

ARCHITECTURE - Visitors Center & Parking

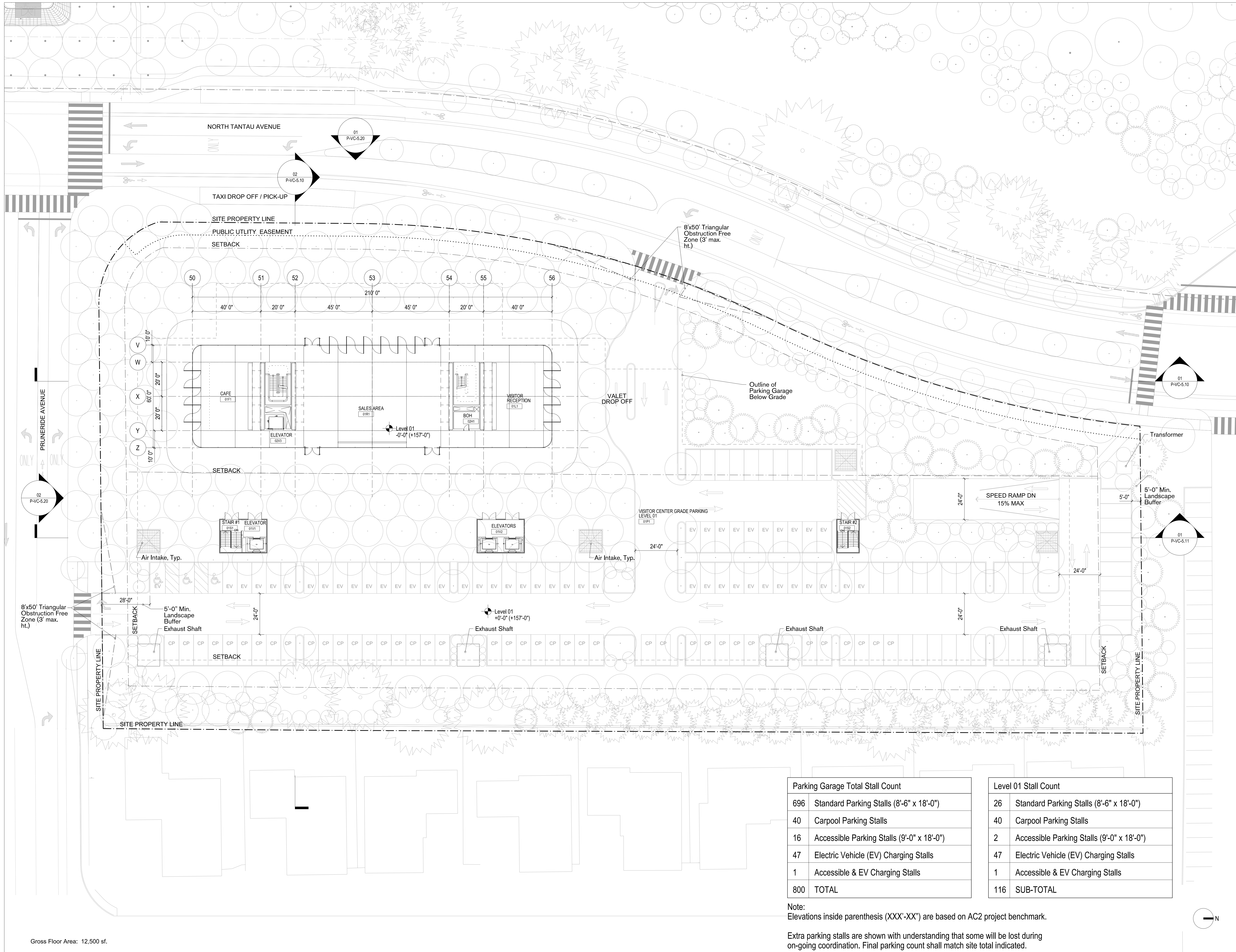

Gross Floor Area: 12,500 sf.

Parking Garage Total Stall Count	
696	Standard Parking Stalls (8'-6" x 18'-0")
40	Carpool Parking Stalls
16	Accessible Parking Stalls (9'-0" x 18'-0")
47	Electric Vehicle (EV) Charging Stalls
1	Accessible & EV Charging Stalls
800	TOTAL

Level 01 Stall Count	
26	Standard Parking Stalls (8'-6" x 18'-0")
40	Carpool Parking Stalls
2	Accessible Parking Stalls (9'-0" x 18'-0")
47	Electric Vehicle (EV) Charging Stalls
1	Accessible & EV Charging Stalls
116	SUB-TOTAL

Note:
Elevations inside parenthesis (XXX'-XX") are based on AC2 project benchmark.

Extra parking stalls are shown with understanding that some will be lost during on-going coordination. Final parking count shall match site total indicated.

- General Notes
1. Do not scale drawings. Dimensions govern.
 2. All dimensions are in feet and inches unless noted otherwise.
 3. All dimensions shall be verified on site before proceeding with the work.
 4. Foster + Partners shall be notified in writing of any discrepancies.
 5. Any areas indicated on this sheet are approximate and indicative only.

Rev.	Date	Reason For Issue	Issue	CHK.
02	06/10/2015	Planning - Site & Arch. Review Resubmit 2	JL	
01	04/20/2015	Planning - Site & Arch. Review Resubmit	JL	
00	02/25/2015	Planning - Site & Architectural Review	JL	

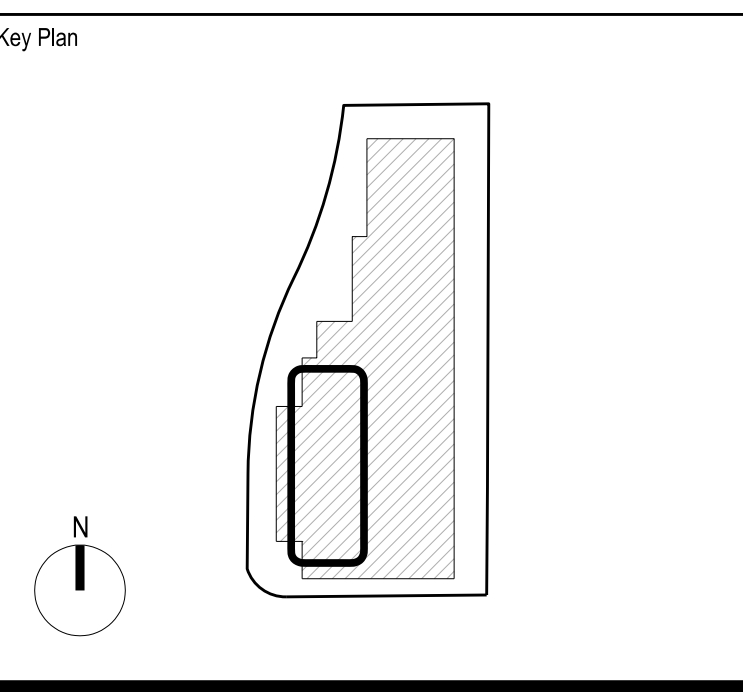

Foster + Partners
 19500 Pruneridge Avenue
 Cupertino, CA 95014
 T +1 (408) 915-2900
 www.fosterandpartners.com © Foster + Partners 2015

OLIN
 LANDSCAPE ARCHITECTURE AND URBAN DESIGN
 PUBLIC OFFICE BUILDING SUITE 103
 150 SOUTH BROADWAY SUITE 103
 PHILADELPHIA, PA 19106
 TEL 215-463-0200 FAX 215-463-0041
 WWW.OLIN-USA.COM
 OLIN PARTNERSHIP LLC
 OLIN PARTNERSHIP LTD.

Luk and Associates
 738 Alfred Nobel Drive
 Hercules, CA 94547
 Phone: (510) 724-3388
 www.lukasassociates.com

Client:
Apple, Inc.

Project:
Apple Campus 2, Phase 1
North Tantau Avenue
Site A
Visitors Center & Parking

Title:
Visitors Center & Parking
Plan View - Level 01

Project No.	Date	Scale at ARCH E1 Size
2193	02/25/2015	1" = 20' (1:240)
Number	Revision	
P-VC-5.03	02	

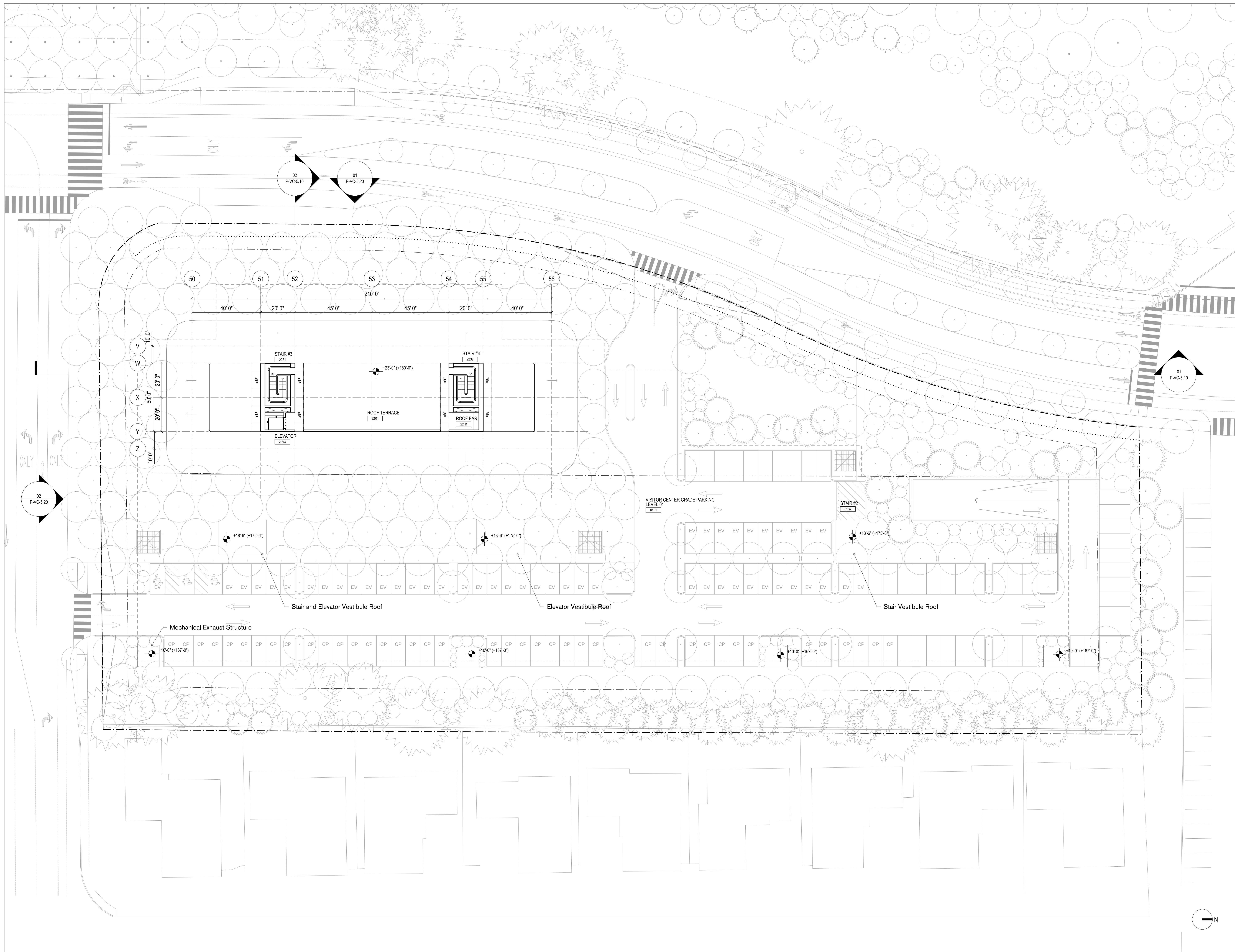

01 Plan View - Roof Level
1"=20' (1:240)

Note:
Elevations inside parenthesis (XXX'-XX") are based on AC2 project benchmark.

- General Notes
1. Do not scale drawings. Dimensions govern.
 2. All dimensions are in feet and inches unless noted otherwise.
 3. All dimensions shall be verified on site before proceeding with the work.
 4. Foster + Partners shall be notified in writing of any discrepancies.
 5. Any areas indicated on this sheet are approximate and indicative only.

Rev.	Date	Reason For Issue	Issue	CHK.
02	06/10/2015	Planning - Site & Arch. Review Resubmit 2	JL	
01	04/20/2015	Planning - Site & Arch. Review Resubmit	JL	
00	02/25/2015	Planning - Site & Architectural Review	JL	

Key Plan

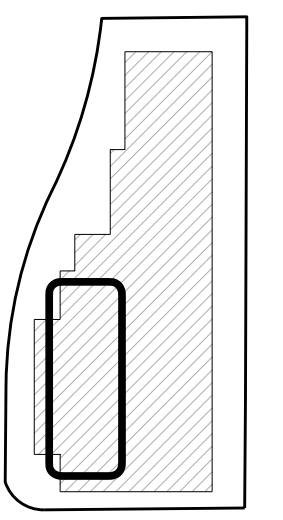

Foster + Partners
19550 Pruneridge Avenue
Cupertino, CA 95014
T +1 (650) 915-2900
www.fosterandpartners.com © Foster + Partners 2015

OLIN
LANDSCAPE ARCHITECTURE AND URBAN DESIGN
PUBLIC DESIGN BUILDING SUITE 103
100 SOUTH PENNSYLVANIA AVENUE WEST
PHILADELPHIA, PA 19106
TEL 215-462-0200 FAX 215-462-0011
WWW.OLIN-PA.COM
OLIN PARTNERSHIP, LTD.

Luk and Associates
738 Alfred Nobel Drive
Hercules, CA 94547
Phone: (510) 724-3388
www.lukassociates.com

Client:
Apple, Inc.

Project:
Apple Campus 2, Phase 1
North Tantau Avenue
Site A
Visitors Center & Parking

Title:
Visitors Center & Parking
Plan View - Roof Level

Project No.	Date	Scale at ARCH E1 Size
2193	02/25/2015	1" = 20' (1:240)
Number	Revision	
P-VC-5.04	02	

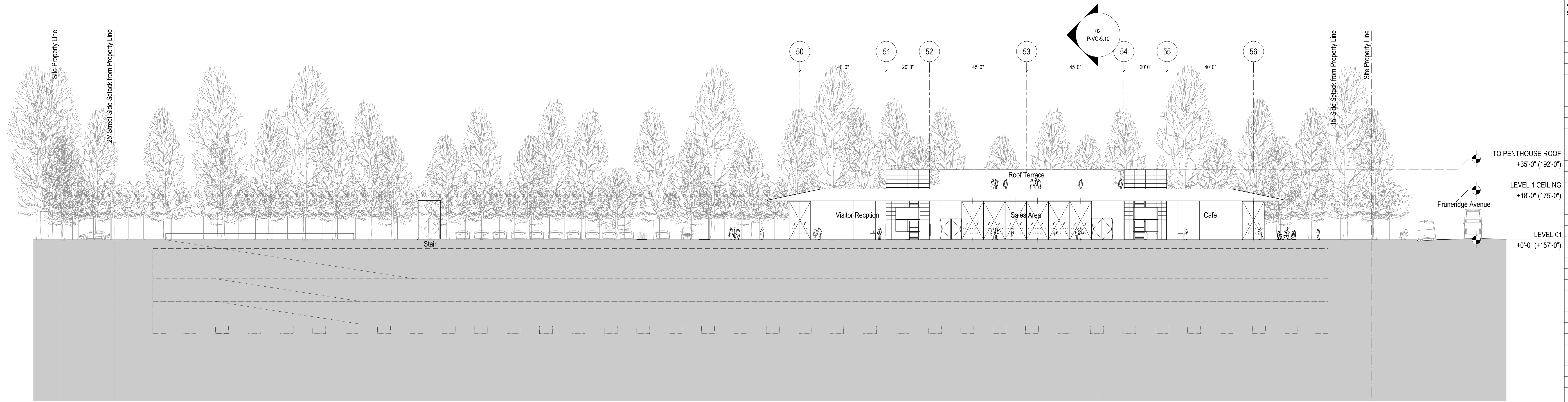

01 West Elevation - Visitors Center & Parking
1" = 20' (1:240)

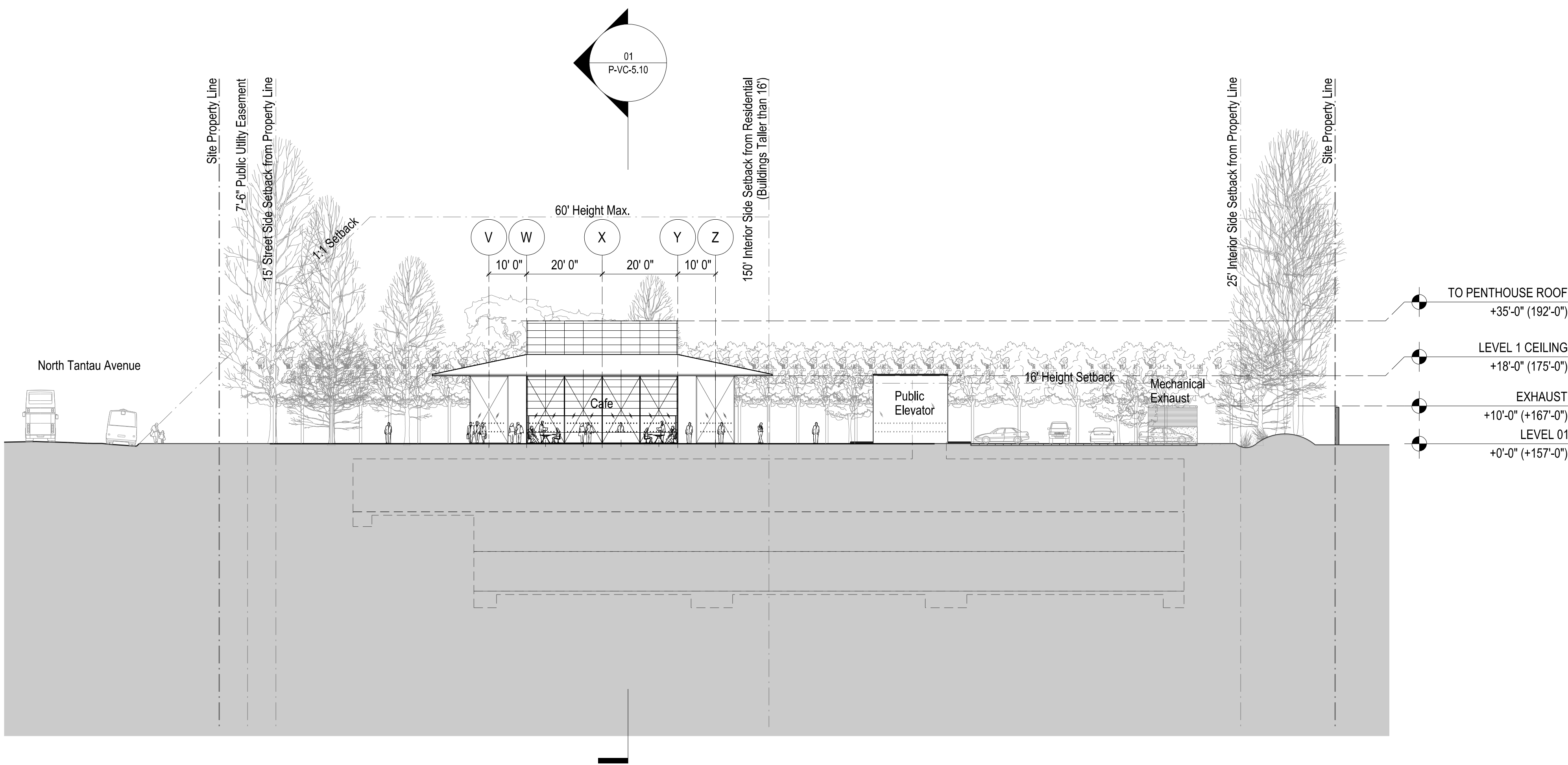

02 South Elevation - Visitors Center & Parking
1" = 20' (1:240)

- General Notes
1. Do not scale drawings. Dimensions govern.
 2. All dimensions are in feet and inches unless noted otherwise.
 3. All dimensions shall be verified on site before proceeding with the work.
 4. Foster + Partners shall be notified in writing of any discrepancies.
 5. Any areas indicated on this sheet are approximate and indicative only.

Rev.	Date	Reason For Issue	Issue	CHK.
02	06/10/2015	Planning - Site & Arch. Review Resubmit 2	JL	
01	04/20/2015	Planning - Site & Arch. Review Resubmit	JL	
00	02/25/2015	Planning - Site & Architectural Review	JL	

Rev.	Date	Reason For Issue	Issue	CHK.
02	06/10/2015	Planning - Site & Arch. Review Resubmit 2	JL	
01	04/20/2015	Planning - Site & Arch. Review Resubmit	JL	
00	02/25/2015	Planning - Site & Architectural Review	JL	

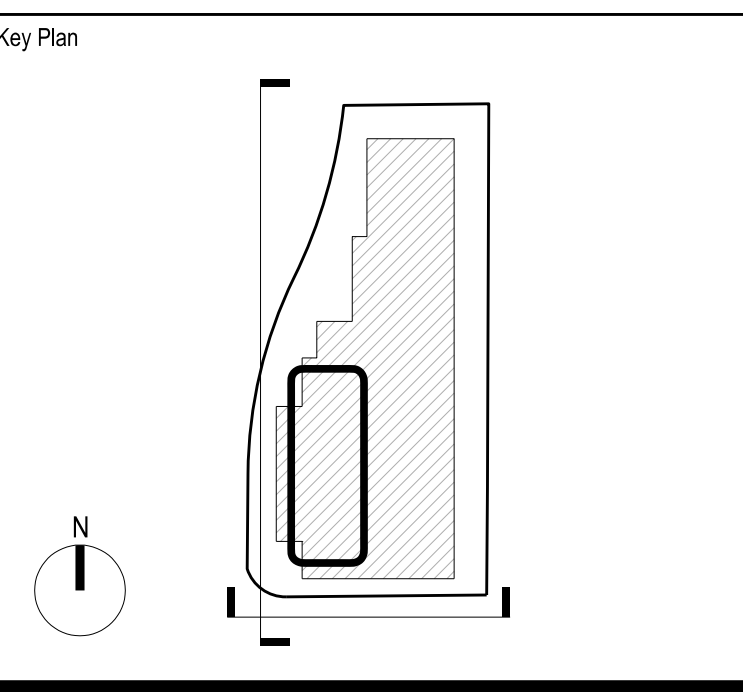

Foster + Partners
19500 Pruneridge Avenue
Cupertino, CA 95014
T +1 (650) 915-5900
www.fosterandpartners.com © Foster + Partners 2015

OLIN
LANDSCAPE ARCHITECTURE AND URBAN DESIGN
PUBLIC LEISURE BUILDING SUITE 103
100 SOUTH PENNSYLVANIA AVE WEST
PHILADELPHIA, PA 19106
TEL: 215-462-8200 FAX: 215-462-0041
WWW.FOSTERANDPARTNERS.COM
OLIN PARTNERSHIP, LTD.

Luk and Associates
738 Alfred Nobel Drive
Hercules, CA 94547
Phone: (510) 724-3388
www.lukassociates.com

Client:
Apple, Inc.

Project:
Apple Campus 2, Phase 1
North Tantau Avenue
Site A
Visitors Center & Parking

Title:
Visitors Center & Parking
Elevations

Project No.	Date	Scale at ARCH E1 Size
2193	02/25/2015	1" = 20' (1:240)
Number	Revision	
P-VC-5.20	02	

Note:
Elevations inside parenthesis (XXX'-XX") are based on AC2 project benchmark.

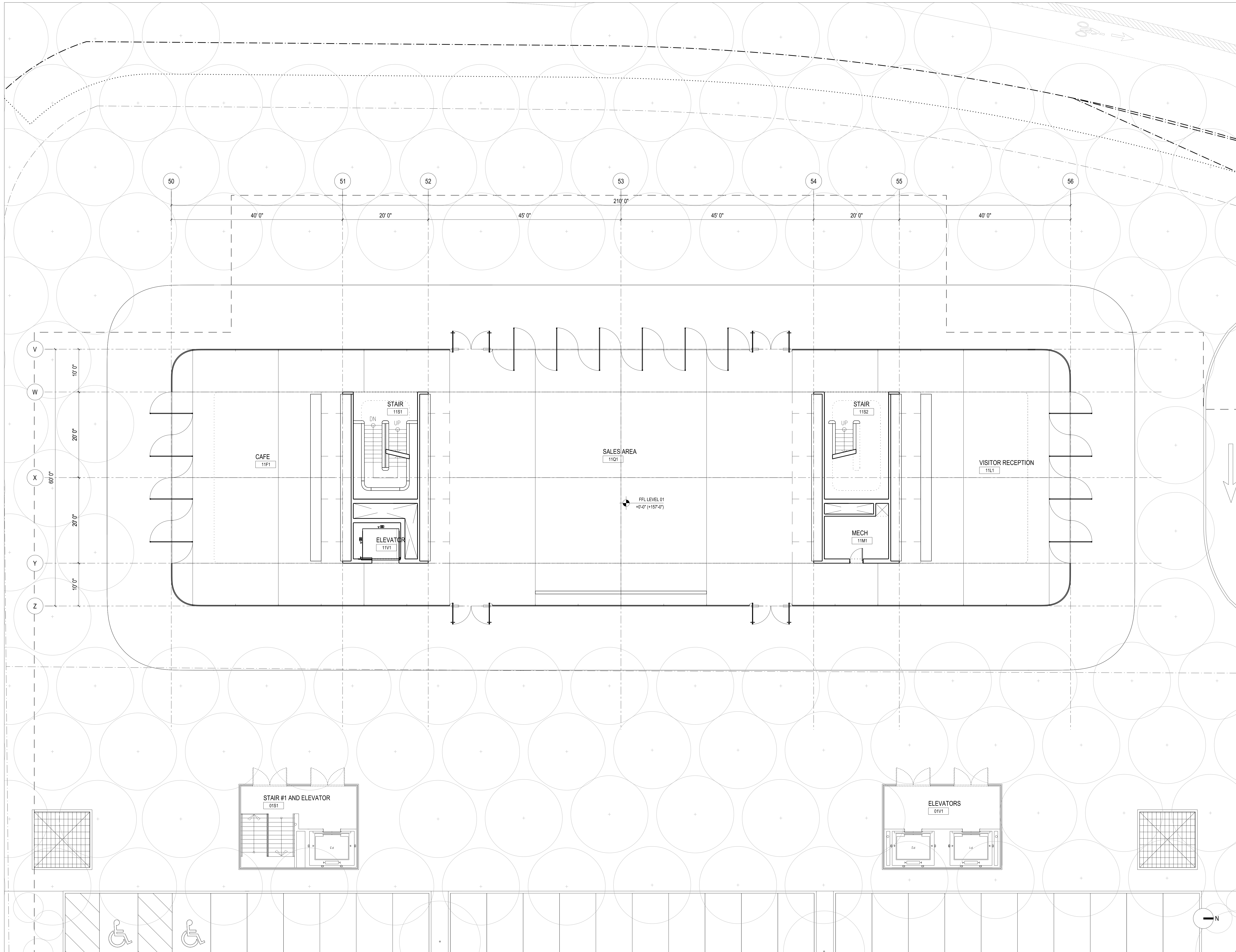

- General Notes
1. Do not scale drawings. Dimensions govern.
 2. All dimensions are in feet and inches unless noted otherwise.
 3. All dimensions shall be verified on site before proceeding with the work.
 4. Foster + Partners shall be notified in writing of any discrepancies.
 5. Any areas indicated on this sheet are approximate and indicative only.

Rev.	Date	Reason For Issue	Issue	CHK.
02	06/10/2015	Planning - Site & Arch. Review Resubmit 2	JL	
01	04/20/2015	Planning - Site & Arch. Review Resubmit	JL	
00	02/25/2015	Planning - Site & Architectural Review	JL	

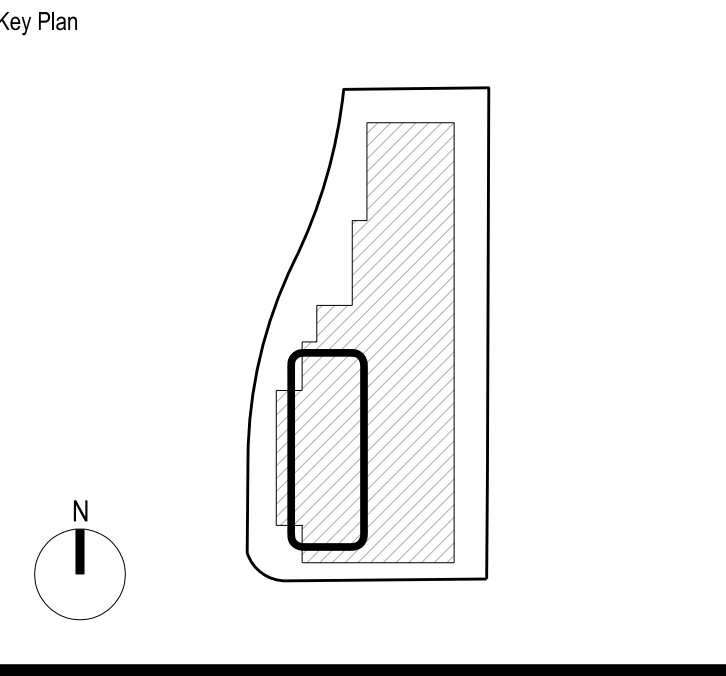

Foster + Partners
 19050 Pruneridge Avenue
 Cupertino, CA 95014
 T +1 (408) 915-2900
 www.fosterandpartners.com © Foster + Partners 2015

OLIN
 LANDSCAPE ARCHITECTURE AND URBAN DESIGN
 PUBLIC LEADER BUILDING SUITE 103
 150 SOUTH PENNSYLVANIA AVE WEST
 PHILADELPHIA, PA 19106
 TEL 215 465 0200 FAX 215 465 0041
 WWW.OLINARCHITECTS.COM
 OLIN PARTNERSHIP, LTD.

Luk and Associates
 738 Alfred Nobel Drive
 Hercules, CA 94547
 Phone: (510) 724-3388
 www.lukassociates.com

Client:
Apple, Inc.

Project:
**Apple Campus 2, Phase 1
 North Tantau Avenue
 Site A
 Visitors Center & Parking**

Title:
**Enlarged Floor Plan
 Level 01**

Project No.	Date	Scale at ARCH E1 Size
2193	02/25/2015	1/8"=1'-0" (1:96)
Number	Revision	
P-VC-5.53	02	

01 Enlarged Floor Plan - Level 01
 1/8"=1'-0" (1:96)

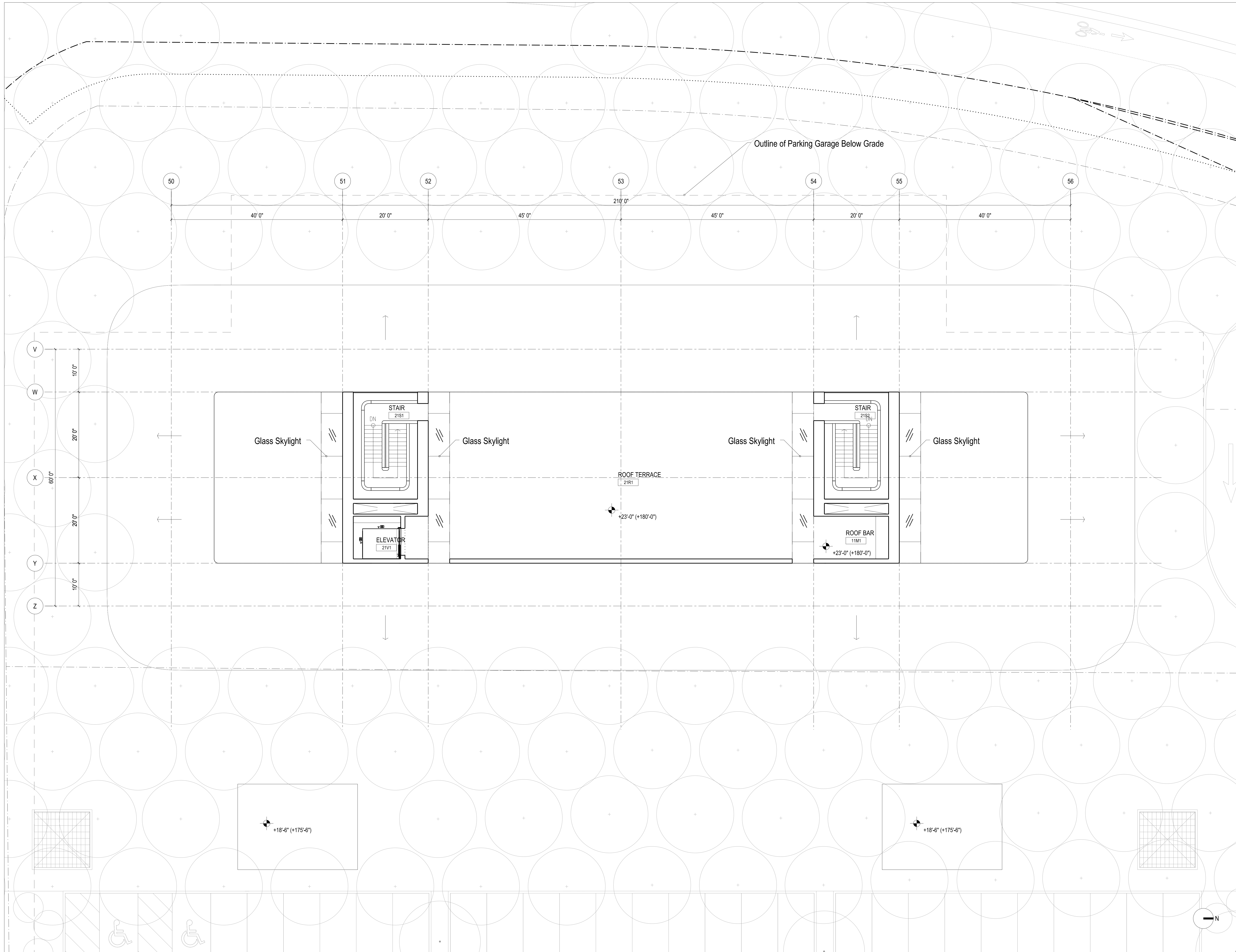

- General Notes
1. Do not scale drawings. Dimensions govern.
 2. All dimensions are in feet and inches unless noted otherwise.
 3. All dimensions shall be verified on site before proceeding with the work.
 4. Foster + Partners shall be notified in writing of any discrepancies.
 5. Any areas indicated on this sheet are approximate and indicative only.

Rev.	Date	Reason For Issue	Issue	CHK.
02	06/10/2015	Planning - Site & Arch. Review Resubmit 2	JL	
01	04/20/2015	Planning - Site & Arch. Review Resubmit	JL	
00	02/25/2015	Planning - Site & Arch. Review Resubmit	JL	

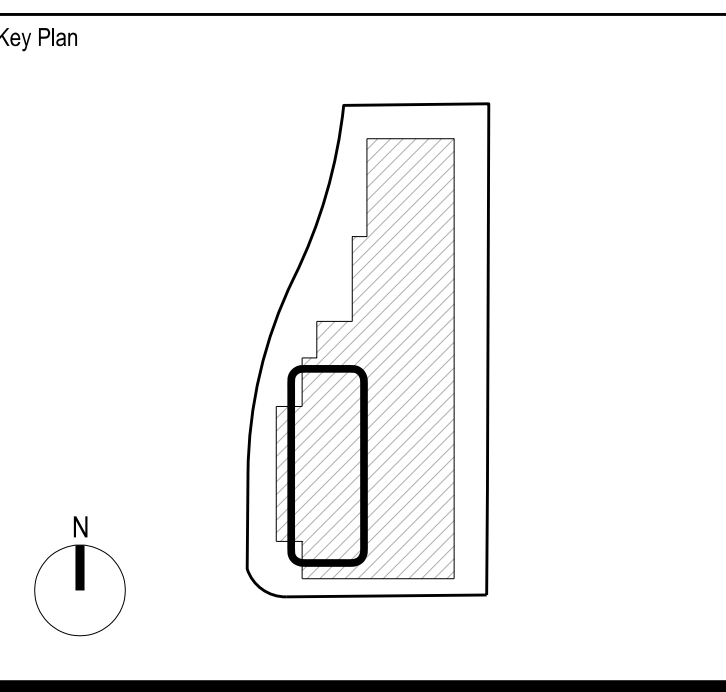

Foster + Partners
 18000 Pruneridge Avenue
 Cupertino, CA 95014
 T +1 (650) 915-2500
 www.fosterandpartners.com © Foster + Partners 2015

OLIN
 LANDSCAPE ARCHITECTURE AND URBAN DESIGN
 PUBLIC LEADER BUILDING SUITE 103
 150 SOUTH PINESTROCKE AVE WEST
 PHILADELPHIA, PA 19106
 TEL 215 462 8200 FAX 215 462 0041
 WWW.OLINPARTNERS.COM
 OLIN PARTNERS, LTD.

Luk and Associates
 738 Alfred Nobel Drive
 Hercules, CA 94547
 Phone: (510) 724-3388
 www.lukassociates.com

Client:
Apple, Inc.

Project:
**Apple Campus 2, Phase 1
 North Tantau Avenue
 Site A
 Visitors Center & Parking**

Title:
**Enlarged Floor Plan
 Roof Level**

Project No.	Date	Scale at ARCH E1 Size
2193	02/25/2015	1/8"=1'-0" (1:96)
Number	Revision	
P-VC-5.54	02	

01 Enlarged Floor Plan - Roof Level
 1/8"=1'-0" (1:96)

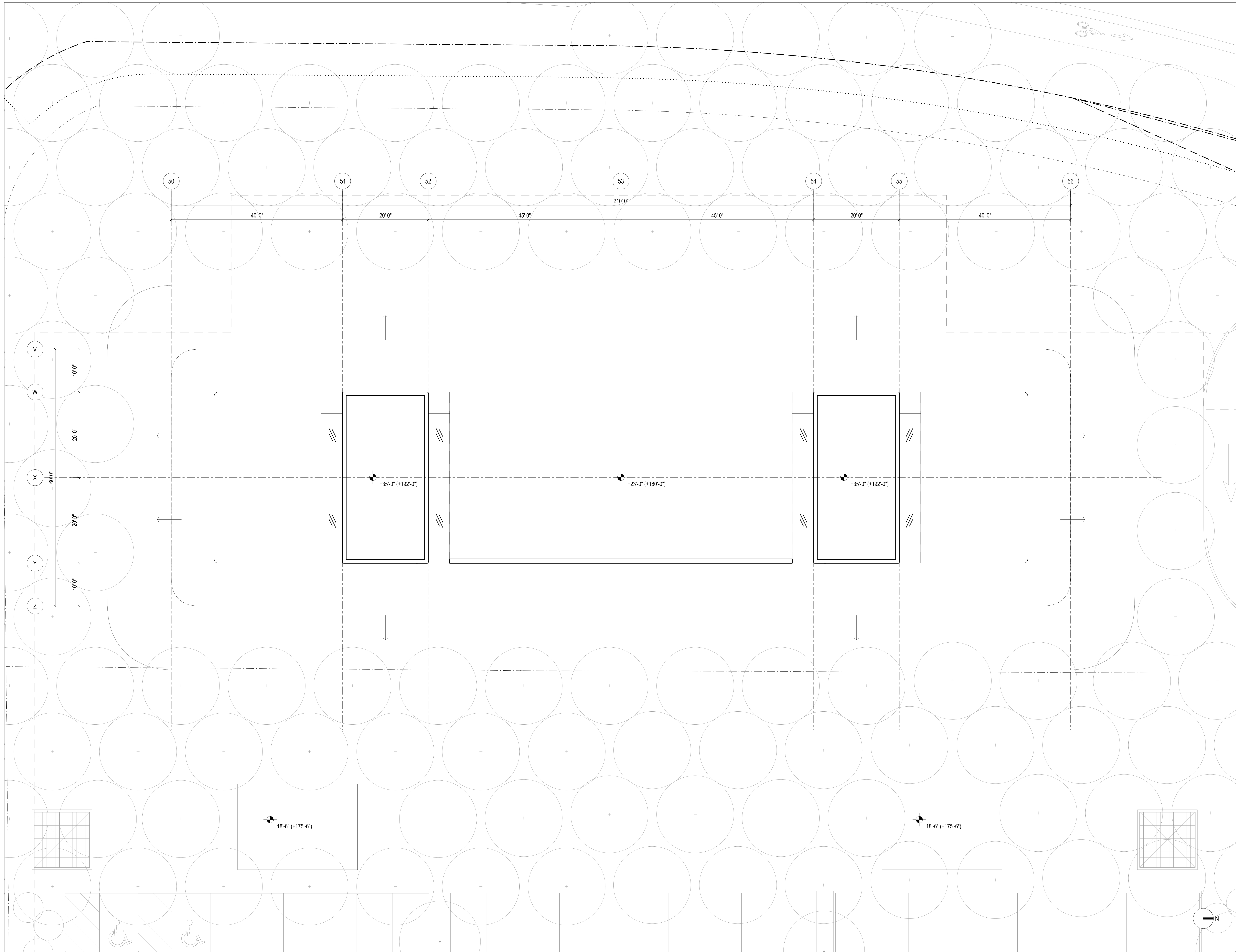

- General Notes
1. Do not scale drawings. Dimensions govern.
 2. All dimensions are in feet and inches unless noted otherwise.
 3. All dimensions shall be verified on site before proceeding with the work.
 4. Foster + Partners shall be notified in writing of any discrepancies.
 5. Any areas indicated on this sheet are approximate and indicative only.

Rev.	Date	Reason For Issue	Issue	Chk.
01	06/10/2015	Planning - Site & Arch. Review Resubmit 2	JL	
00	04/20/2015	Planning - Site & Arch. Review Resubmit	JL	

Rev.	Date	Reason For Issue	Issue	Chk.
01	06/10/2015	Planning - Site & Arch. Review Resubmit 2	JL	
00	04/20/2015	Planning - Site & Arch. Review Resubmit	JL	

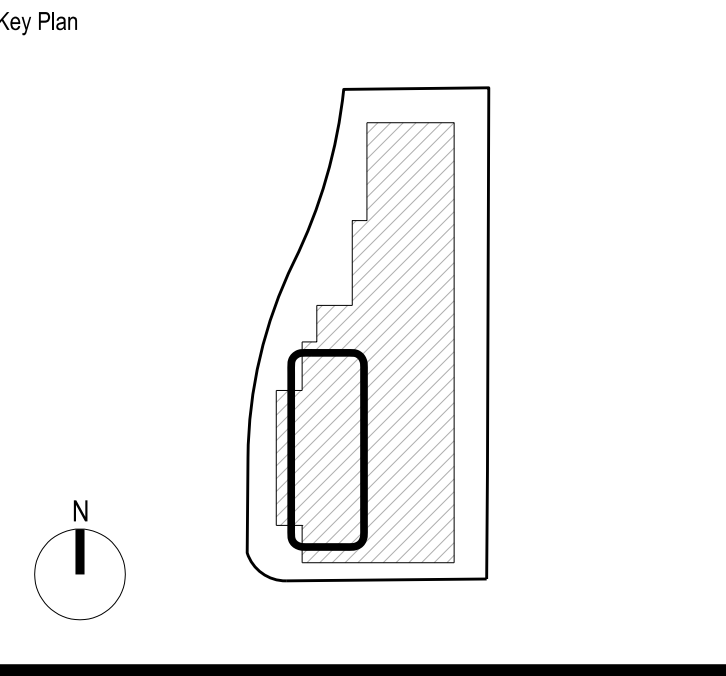

Foster + Partners
 19550 Pruneridge Avenue
 Cupertino, CA 95014
 T +1 (408) 916-2000
 www.fosterandpartners.com © Foster + Partners 2015

OLIN
 LANDSCAPE ARCHITECTURE AND URBAN DESIGN
 PUBLIC LEADER BUILDING SUITE 103
 195 SOUTH PINECREEK AVENUE WEST
 PHILADELPHIA, PA 19104
 TEL 215 462 8200 FAX 215 462 0041
 WWW.OLINARCHITECTS.COM
 OLIN PARTNERSHIP, LTD.

Luk and Associates
 738 Alfred Nobel Drive
 Hercules, CA 94547
 Phone: (510) 724-3388
 www.lukandassociates.com

Client:
Apple, Inc.

Project:
**Apple Campus 2, Phase 1
 North Tantau Avenue
 Site A
 Visitors Center & Parking**

Title:
**Enlarged Floor Plan
 Penthouse Roof**

Project No. 2193
 Date 04/20/2015
 Scale at ARCH E1 Size 1/8"=1'-0" (1:96)
 Number P-VC-5.55
 Revision 01

01 Enlarged Floor Plan - Penthouse Roof
 1/8"=1'-0" (1:96)

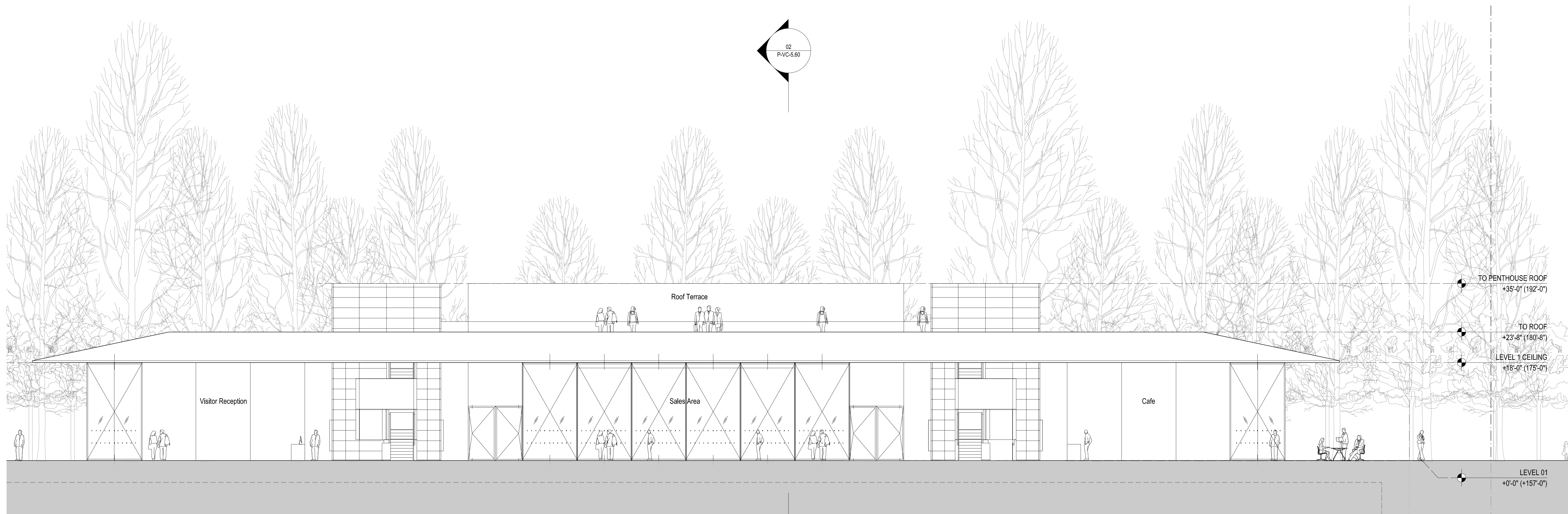

01 West Elevation - Visitors Center
1/8" = 1'-0" (1:96)

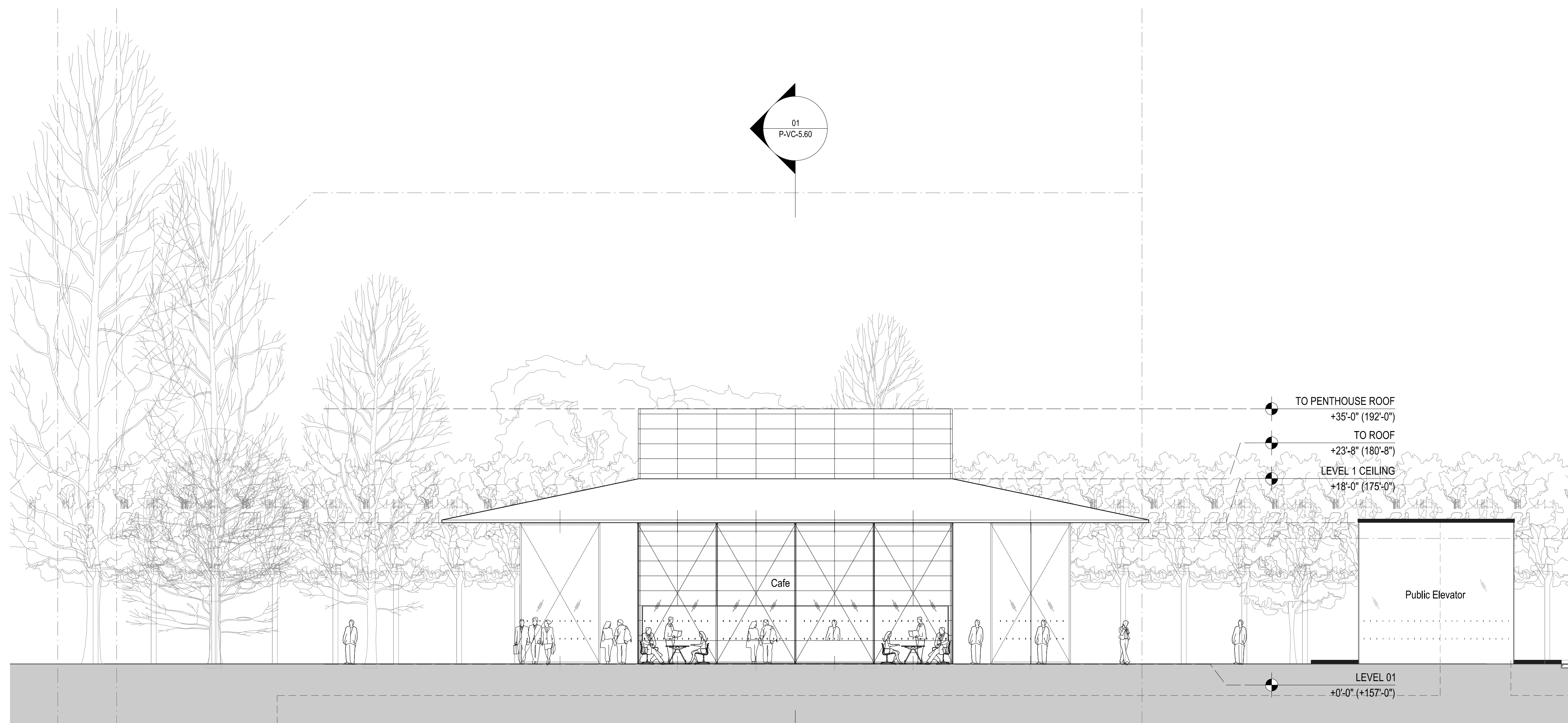

02 South Elevation - Visitors Center
1/8" = 1'-0" (1:96)

- General Notes
1. Do not scale drawings. Dimensions govern.
 2. All dimensions are in feet and inches unless noted otherwise.
 3. All dimensions shall be verified on site before proceeding with the work.
 4. Foster + Partners shall be notified in writing of any discrepancies.
 5. Any areas indicated on this sheet are approximate and indicative only.

Rev.	Date	Reason For Issue	Issue	Chk.
02	06/10/2015	Planning - Site & Arch. Review Resubmit 2	JL	
01	04/20/2015	Planning - Site & Arch. Review Resubmit	JL	
00	02/25/2015	Planning - Site & Architectural Review	JL	

Rev.	Date	Reason For Issue	Issue	Chk.
02	06/10/2015	Planning - Site & Arch. Review Resubmit 2	JL	
01	04/20/2015	Planning - Site & Arch. Review Resubmit	JL	
00	02/25/2015	Planning - Site & Architectural Review	JL	

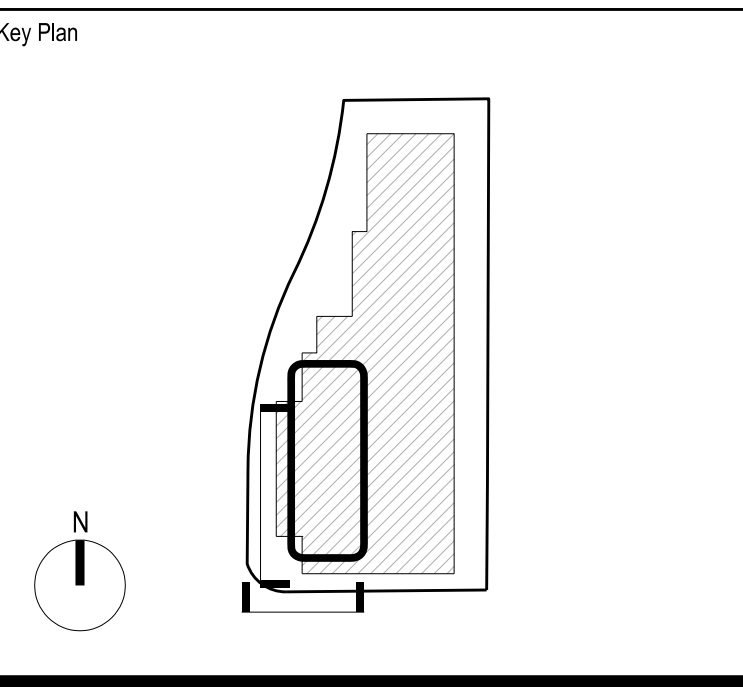

Foster + Partners
19550 Pruneridge Avenue
Cupertino, CA 95014
T +1 (650) 916-5000
www.fosterandpartners.com © Foster + Partners 2015

OLIN
LANDSCAPE ARCHITECTURE AND URBAN DESIGN
PUBLIC DESIGN BUILDING SUITE 103
150 SOUTH PENNSYLVANIA AVENUE WEST
PHILADELPHIA, PA 19104
TEL 215.462.0000 FAX 215.462.0041
WWW.OLINPARTNERS.COM
OLIN PARTNERSHIP, LTD.

Luk and Associates
738 Alfred Nobel Drive
Hercules, CA 94547
Phone: (510) 724-3388
www.lukassociates.com

Client:
Apple, Inc.

Project:
**Apple Campus 2, Phase 1
North Tantau Avenue
Site A
Visitors Center & Parking**

Title:
**Visitors Center
Elevations**

Project No.	Date	Scale at ARCH E1 Size
2193	02/25/2015	1/8" = 1'-0" (1:96)
Number	Revision	
P-VC-5.70	02	

Note:
Elevations inside parenthesis (XXX'-XX") are based on AC2 project benchmark.