



City of Cupertino Construction Update Report





South De Anza Boulevard Medians–Phase 1

Work Scope

The project will reconstruct the two median islands on De Anza Blvd between Bollinger and Rodrigues. Improvements include new, updated arbor structures, a new irrigation system, programmable lighting, and drought resistant plantings including 19 new trees. The most significant existing trees on each median have been preserved.

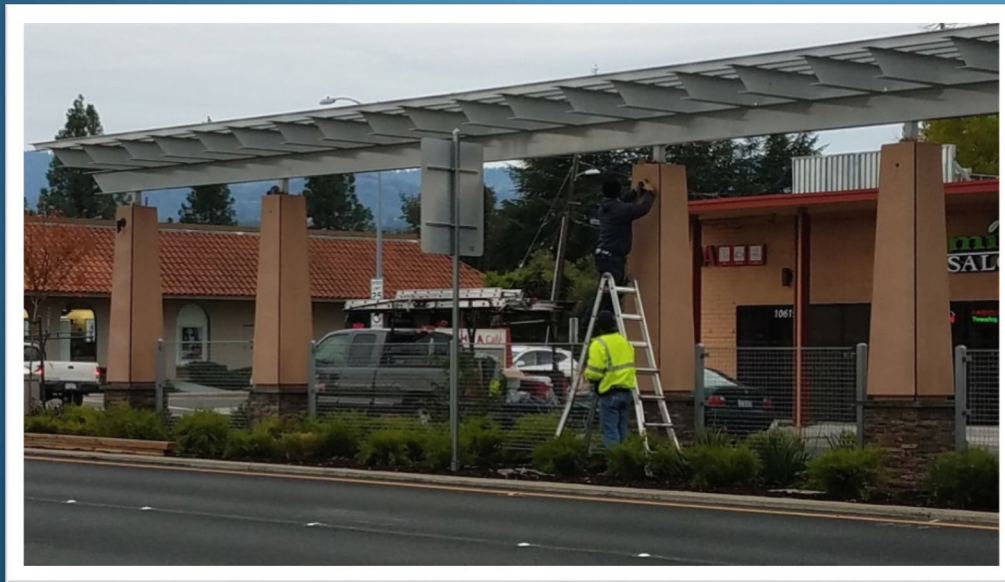

Project Schedule

- Construction Start – May 2018
- Construction Completion – December 2018

Prior Month Activities

- Electrical/Lighting System Installation
- Arbor Column Completion
- Final Planting



McClellan Road Sidewalk Improvements–Phase 2

Work Scope

Construction of sidewalk, curb, and gutter where gaps currently exist as well as drainage improvements and planting strips where possible. The McClellan Road improvements are located between Byrne Avenue and San Leandro Avenue.

Project Schedule

- Construction Start – September 10, 2018
- Construction Completion – Early December 2018

Prior Month Activities

- Concrete Flatwork
- Landscape Restorations
- Retaining Wall Installation
- Paving Preparation





2018/19 Concrete Improvements Project

Streets Included

City-wide project to resolve drainage issues, uneven sidewalks, and to prepare streets for future asphalt improvements.

Project Schedule

- Construction Start – October 2018
- Construction Completion – April 2019

Prior Month Activities

- Repair sidewalk, curbs, and gutters in residential neighborhoods.





COMPLETED PROJECTS

- 2018 Pavement Maintenance-Phase 1
- 2018 Pavement Maintenance-Phase 2

STREET NAME	FROM	TO
LAVINA CT	FLORA VISTA	END
ANNETTE WY	STANFORD	ROLLINGDELL
ERIN WY	STELLING	KIM
KIRWIN LN	DE ANZA	LONNA
KIRWIN LN	LONNA	ERIN
ROLLINGDELL CT	ROLLINGDELL	END
ROLLINGDELL DR	200' W/O S DE ANZA	ANNETTE
ROLLINGDELL DR	ANNETTE	KENTWOOD
CHERYL DR	PARADISE	WESTACRES
SHELLY DR	BONNY	TERRY
CLAY ST	WHITNEY	END
E ESTATES DR	JOHN	LA MAR
ALVES DR	STELLING	SAICH
MARIANI AVE	BANDLEY	DE ANZA
PHIL CT	PHIL	END
PHIL LN	FINCH	TANTAU
PHIL LN	MILLER	FINCH
JOHNSON AVE	WUNDERLICH	BARNHART
STERN AVE	TILSON	LOREE
WUNDERLICH DR	BOLLINGER	GASCOIGNE
MERRITT DR	BLANEY	EAST END
PLUM TREE LN	MERRITT	FOREST
VISTA CT	N PORTAL	END
ADRIANA AVE	MANN	END
FLORENCE DR	PHAR LAP	END
PHAR LAP DR	MADERA	STEVENS CREEK
CRESCENT RD	CRESCENT CT	CUPERTINO
CASS PL	JANICE	END
RAMONA CT	JANICE	END
MC KLINTOCK LN	VOSS	WOODRIDGE
DERBYSHIRE DR	ORION	ROBINDELL
FESTIVAL DR	OROGRANDE	NOVEMBER DR.
LUNAR CT	DERBYSHIRE	END
MILKY WY	ORION	DERBYSHIRE
OBSIDIAN CT	OROGRANDE	END
ORION LN	STELLING	MILKY WAY

STREET NAME	FROM	TO
ORION PL	ORION	END
OROGRANDE PL	STELLING	END
ROBINDELL WY	STELLING	END
SQUIREHILL CT	STELLING	END
BANDLEY AVE	VALLEY GREEN	ALVES
BUBB RD	MCCLELAN RD	
S TANTAU AVE	STEVENS CREEK BLVD	BOLLINGER RD
CLIFFORD CT	CLIFFORD	END
CLIFFORD DR	E ESTATES	BLANEY
SCOFIELD DR	WESTERN	DE ANZA
PUMPKIN CT	PUMPKIN	END
PUMPKIN DR	CRANBERRY	BUBB
LEEDS AVE	PRIMROSE	DONEGAL
CRAFT DR	FINCH	SORENSEN
PENNINGTON LN	WOOD LARK	PUMPKIN
CASTINE AVE	RUMFORD	GARDENA
GALWAY DR	BARNHART	PROSPECT
PENDERGAST AVE	JOHANSEN	E END
METEOR DR	CASTINE	MARY
BARNHART PL	GALWAY	JAMESTOWN
CARVER DR	NEWSOM	TUGGLE
TUGGLE AVE	TUGGLE PL	WUNDERLICH
DONEGAL DR	LEEDS	PRIMROSE
JOHANSEN DR	MEIGGS	PENDERGAST
SHANNON CT	BUBB	END
AMULET DR	CASTINE	ATHANSON
CRANBERRY DR	HOLLY OAK	WOOD LARK
ELM CT	BUBB	END
HOLLY OAK DR	BUBB	CRANBERRY
LINDA VISTA DR	MCCLELLAN	HYANNISPORT
JAMESTOWN DR	PROSPECT	PLUM BLOSSOM
WOODLARK WY	CRANBERRY	PENNINGTON
MEIGGS AVE	TANTAU	MORENGO
PENDERGAST AVE	CULBERTSON	WUNDERLICH
CRANBERRY CIR	CRANBERRY	END
SORENSEN AVE	CRAFT DR	FINCH AVE