

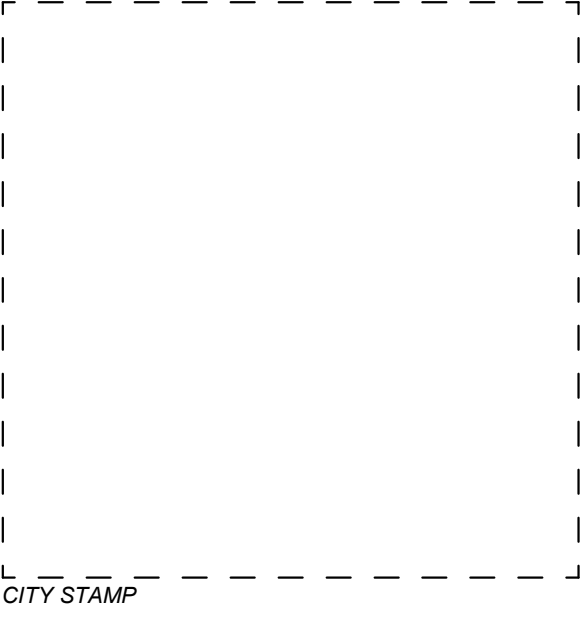

ARCHITECTURE INC
 1645 NW HOYT
 PORTLAND OREGON 97209
 503 444 2200

- LEGEND:
- LANDSCAPE AREA
 - OPEN SPACE AREA
 - RESIDENTIAL AREA
 - RETAIL WITH RESIDENTIAL ABOVE
 - PROPOSED MAILBOXES
 - PROPOSED SHORT TERM BICYCLE PARKING
 - OUTLINE OF PARKING GARAGE BELOW



WESTPORT CUPERTINO

KT URBAN
 21267 STEVENS CREEK BLVD, CUPERTINO, CA

PROJECT NO.: 14148
 DRAWN: Author
 DATE: 2018 MAY 17
 SITE PLAN APPLICATION

REVISION: DESCRIPTION:
**PRELIMINARY,
 NOT FOR
 CONSTRUCTION**

REPRODUCTION OF THIS DRAWING IS EXPRESSLY FORBIDDEN WITHOUT THE SPECIFIC WRITTEN PERMISSION OF C2K ARCHITECTURE INC. THIS DRAWING IS ONLY CONDITIONALLY VALID, AND WITHOUT RECEIPT OR POSSESSION THEREOF, COPIES OR TRANSFERS ANY RIGHT TO OR LICENSE TO USE THE SUBJECT MATTER OF THIS DRAWING OR ANY TECHNICAL INFORMATION SHOWN THEREON ARE ANY RIGHT TO REPRODUCE THIS DRAWING OR PART THEREOF, WITHOUT THE WRITTEN AUTHORIZATION OF C2K ARCHITECTURE INC.

SITE PLAN APPLICATION

SHEET TITLE:
SITE PLAN

SHEET NO.:
A001

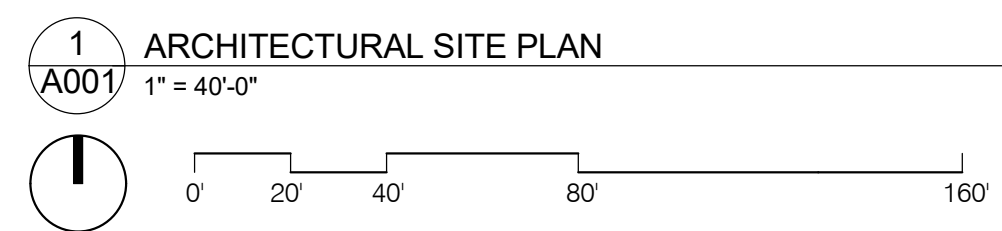

C:\Users\soh\OneDrive\Documents\14148_Westport-Mixed Use_CENTRAL_soh\shaber.rvt

5/15/2018 4:03:13 PM

