

TOWNHOUSE / ROWHOUSE

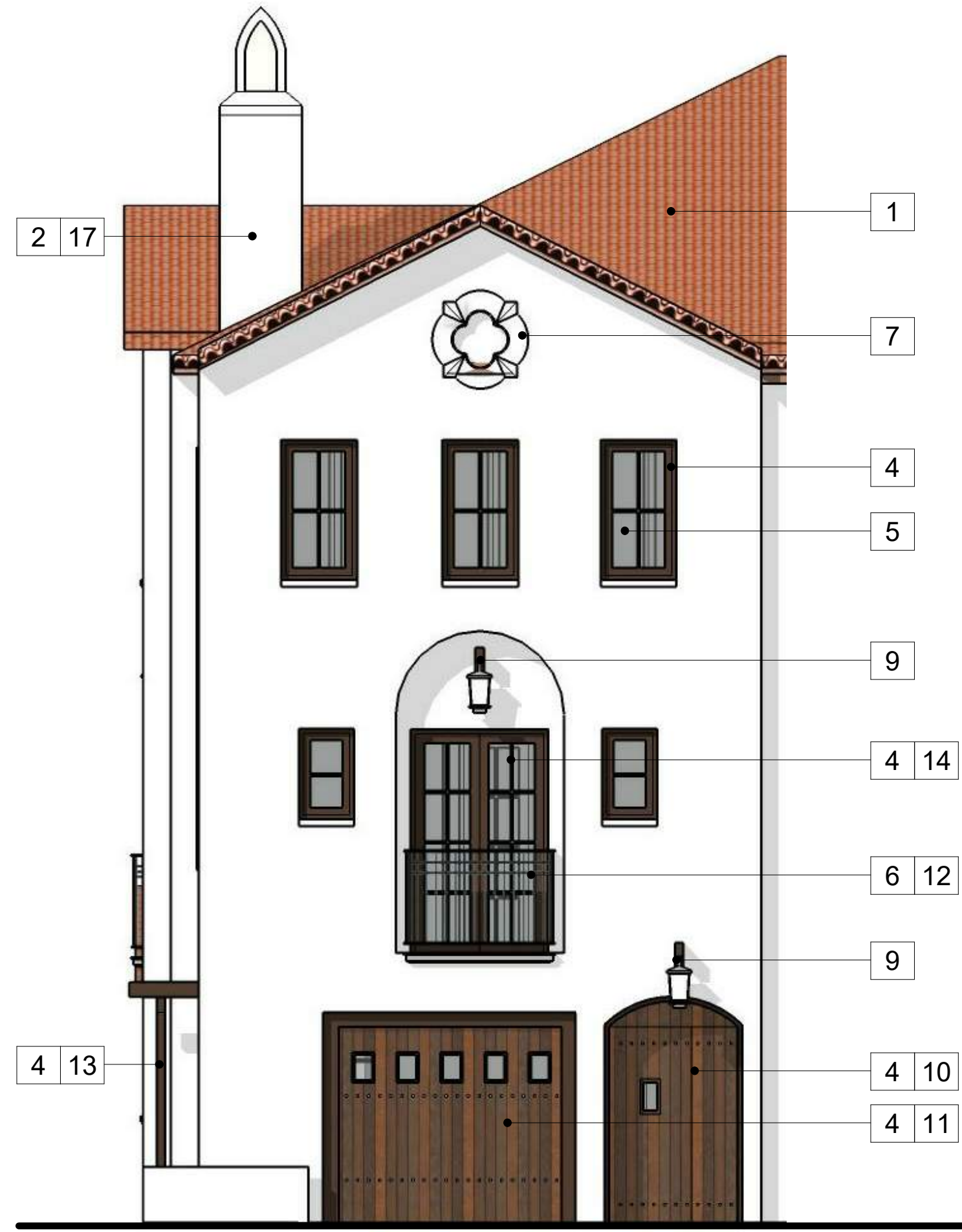

RETAIL / RESIDENTIAL



ARCHITECTURE INC
 1645 NW HOYT
 PORTLAND OREGON 97209
 503 444 2200

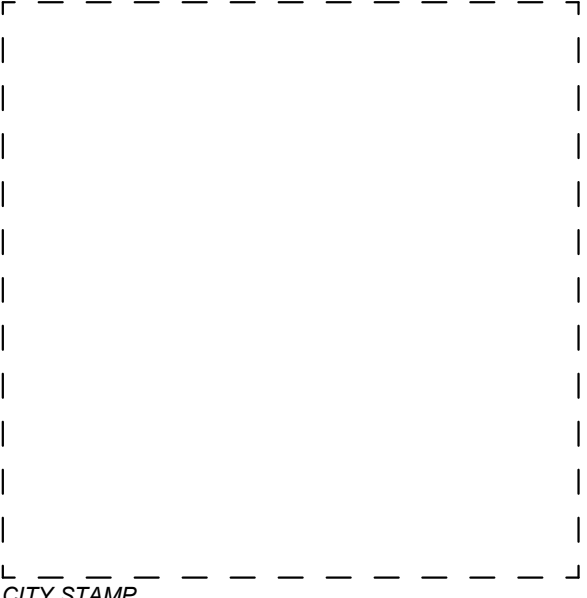

CITY STAMP

**WESTPORT
 CUPERTINO**

KT URBAN
**21267 STEVENS CREEK
 BLVD, CUPERTINO, CA**

PROJECT NO.: 14148
 DRAWN: Author
 DATE: 2018 MAY 17
 SITE PLAN APPLICATION

REVISION: DESCRIPTION:

**PRELIMINARY,
 NOT FOR
 CONSTRUCTION**

REPRODUCTION OF THIS DRAWING IS EXPRESSLY FORBIDDEN WITHOUT THE SPECIFIC WRITTEN PERMISSION OF C2K ARCHITECTURE INC. THIS DRAWING IS ONLY CONDITIONALLY VALID, AND NEITHER RECEIPT OR POSSESSION THEREOF CONFER OR TRANSFERS ANY RIGHT TO OR LICENSE TO USE THE SUBJECT MATTER OF THIS DRAWING OR ANY TECHNICAL INFORMATION HEREON UNLESS YOU HAVE RECEIVED TO REPRODUCE THIS DRAWING OR PART THEREOF, WITHOUT THE WRITTEN AUTHORIZATION OF C2K ARCHITECTURE INC.

SITE PLAN APPLICATION

SHEET TITLE:
PROPOSED MATERIALS

SHEET NO.:
G213

MATERIAL LEGEND:

- 1. ROOF CEMENT TILE 
- 2. STUCCO 
- 3. STUCCO 
- 4. WOOD 
- 5. WINDOW STOREFRONT 
- 6. PAINTED METAL ACCENT - DARK BRONZE 
- 7. PLASTER DETAILING 
- 8. PAINTED METAL GUTTER / DOWNSPOUT 
- 9. OUTDOOR LIGHT 
- 10. FRONT ENTRY 
- 11. GARAGE 
- 12. BALCONY / METAL RAILING 
- 13. TRELLIS 
- 14. FRENCH DOORS 
- 15. SIGNAGE 
- 16. CANOPY 
- 17. "CHIMNEY" (PLUMBING / VENT STACKS) 



C:\Users\sohlaber\Documents\14148_Westport-Mixed Use_CENTRAL_sohlaber.rvt 5/15/2018 4:04:52 PM