

# VALLCO TOWN CENTER

OWNER - VALLCO PROPERTY OWNER LLC  
 965 PAGE MILL ROAD, PALO ALTO, CA 94304  
 T. 650-344-1300

ARCHITECTURE - RAFAEL VINOLY ARCHITECTS  
 50 VANDAM STREET, NEW YORK, NY 10013  
 T. 212-924-0500

ARCHITECTURE - RAFAEL VINOLY ARCHITECTS  
 1033 N. WOLFE ROAD, CUPERTINO, CA 95014  
 T. 408-627-7000

LANDSCAPE ARCHITECTURE - OLIN PARTNERSHIP LTD.  
 100 S. INDEPENDENCE MALL, W. SUITE 1103, PHILADELPHIA, PA 19106  
 T. 215-440-0030

CIVIL - SANDIS CIVIL ENGINEERS SURVEYORS PLANNERS, INC.  
 1705 S. WINCHESTER BLVD., SUITE 200, CAMPBELL, CA 95008  
 T. 408-636-0500

TRANSPORTATION ENGINEERING - ARUP NORTH AMERICA, LTD.  
 560 MISSION STREET, SUITE 700, SAN FRANCISCO, CA 94105  
 T. 415-567-9445

LIGHTING - ONE LUX STUDIO  
 1617 JPK BLVD, SUITE 1665, PHILADELPHIA, PA 19103  
 T. 215-641-1150

SIGNAGE - EXIT  
 1617 JPK BLVD, SUITE 1665, PHILADELPHIA, PA 19103  
 T. 215-641-1150

PARKING ENGINEERING - WATRY DESIGN, INC.  
 2099 GATEWAY PLACE, SUITE 550, SAN JOSE, CA 95110  
 T. 408-392-7000

WASTE MANAGEMENT - CINLITTLE INTERNATIONAL  
 535 NORTH BRAND BLVD, STE 710 GLENDALE, CA 92013  
 T. 626-441-7700

## NOT FOR CONSTRUCTION

DISCLAIMER  
 THE ARCHITECT/ENGINEER SHALL HAVE NO RESPONSIBILITY FOR ANY LIABILITY, LOSS, COST, DAMAGE OR EXPENSE ARISING FROM OR RELATING TO ANY USE OF THIS DOCUMENT FOR ANY PURPOSE OTHER THAN ITS INTENDED PURPOSE ON THIS PROJECT. THIS DOCUMENT IS TO BE CONSIDERED IN CONJUNCTION WITH ALL RELATED DOCUMENTATION. ANY DISCREPANCIES IDENTIFIED IN THIS DOCUMENT MUST BE REPORTED IMMEDIATELY TO THE ARCHITECT BEFORE PROCEEDING. CONTRACTORS MUST VERIFY ALL DIMENSIONS PRIOR TO PROCEEDING WITH ANY WORK. ONLY FIGURED DIMENSIONS ARE TO BE USED FOR VERIFICATION.

## SB-35 DEVELOPMENT APPLICATION

REV	DESCRIPTION	DATE
REV-0	SB-35 APPLICATION REVISIONS	07/31/2018

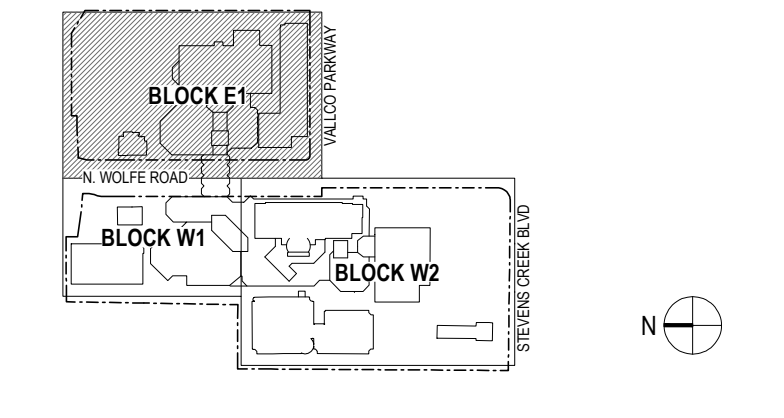

KEY PLAN AND NORTH ARROW

ARCHITECTS PROJECT NUMBER 708011

PROJECT PHASE SB-35 DEVELOPMENT APPLICATION

IF THIS DRAWING IS NOT 36"x48" IT IS A REDUCED PRINT. REFER TO GRAPHIC SCALE.



SCALE 1/32"=1'-0"

ENLARGED EXISTING SITE PLAN - BLOCK E1 - LEVEL 2

SHEET TITLE

P-0211.E1.02

SHEET NUMBER

© 2018 RAFAEL VINOLY ARCHITECTS PCL

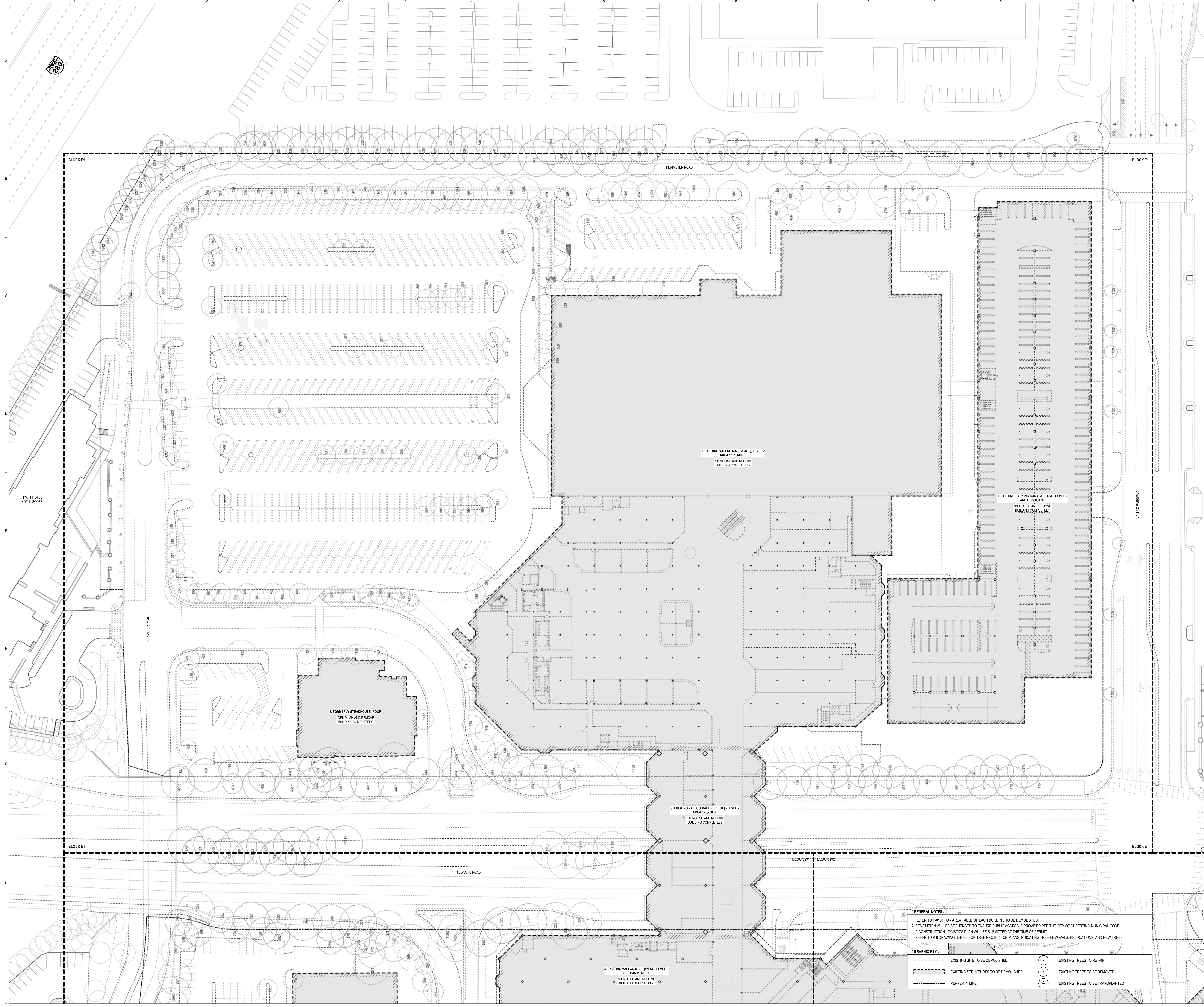

1. EXISTING VALLCO MALL (EAST), LEVEL 2  
 AREA: 191,140 SF  
 DEMOLISH AND REMOVE BUILDING COMPLETELY

2. EXISTING PARKING GARAGE (EAST), LEVEL 2  
 AREA: 79,890 SF  
 DEMOLISH AND REMOVE BUILDING COMPLETELY

1. FORMERLY STEAKHOUSE, ROOF  
 DEMOLISH AND REMOVE BUILDING COMPLETELY

3. EXISTING VALLCO WALL (BRIDGE), LEVEL 2  
 AREA: 23,740 SF  
 DEMOLISH AND REMOVE BUILDING COMPLETELY

4. EXISTING VALLCO MALL (WEST), LEVEL 2  
 SEE P-0211.W1.02  
 DEMOLISH AND REMOVE BUILDING COMPLETELY

- GENERAL NOTES:
- REFER TO P-0101 FOR AREA TABLE OF EACH BUILDING TO BE DEMOLISHED.
  - DEMOLITION WILL BE SEQUENCED TO ENSURE PUBLIC ACCESS IS PROVIDED PER THE CITY OF CUPERTINO MUNICIPAL CODE. A CONSTRUCTION LOGISTICS PLAN WILL BE SUBMITTED AT THE TIME OF PERMIT.
  - REFER TO P-6 DRAWING SERIES FOR TREE PROTECTION PLANS INDICATING TREE REMOVALS, RELOCATIONS, AND NEW TREES.

GRAPHIC KEY:

	EXISTING SITE TO BE DEMOLISHED		EXISTING TREES TO RETAIN
	EXISTING STRUCTURES TO BE DEMOLISHED		EXISTING TREES TO BE REMOVED
	PERPETRY LINE		EXISTING TREES TO BE TRANSPLANTED

# VALLCO TOWN CENTER

OWNER - VALLCO PROPERTY OWNER LLC  
 965 PAGE MILL ROAD, PALO ALTO, CA 94304  
 T. 650-344-1300

ARCHITECTURE - RAFAEL VINQVY ARCHITECTS  
 50 VANDAM STREET, NEW YORK, NY 10013  
 T. 212-924-0500

ARCHITECTURE - RAFAEL VINQVY ARCHITECTS  
 1033 N. WOLFE ROAD, CUPERTINO, CA 95014  
 T. 408-627-7000

LANDSCAPE ARCHITECTURE - OLIN PARTNERSHIP LTD.  
 150 S. INDEPENDENCE MALL, LV, SUITE 1103, PHILADELPHIA, PA 19106  
 T. 215-440-0030

CIVIL - SANDIS CIVIL ENGINEERS SURVEYORS PLANNERS, INC.  
 1705 S. WINCHESTER BLVD, SUITE 200, CAMPBELL, CA 95008  
 T. 408-636-0900

TRANSPORTATION ENGINEERING - ARUP NORTH AMERICA, LTD.  
 560 MISSION STREET, SUITE 700, SAN FRANCISCO, CA 94105  
 T. 415-567-9445

LIGHTING - ONE LUX STUDIO  
 1617 JPK BLVD, SUITE 1665, PHILADELPHIA, PA 19103  
 T. 215-641-1150

SIGNAGE - EXIT  
 1617 JPK BLVD, SUITE 1665, PHILADELPHIA, PA 19103  
 T. 215-641-1150

PARKING ENGINEERING - WATRY DESIGN, INC.  
 2099 GATEWAY PLACE, SUITE 550, SAN JOSE, CA 95110  
 T. 408-392-7000

WASTE MANAGEMENT - CINTLITTLE INTERNATIONAL  
 535 NORTH BRAND BLVD, STE 710 GLENDALE, CA 92033  
 T. 626-441-7700

## NOT FOR CONSTRUCTION

DISCLAIMER  
 THE ARCHITECT/ENGINEER SHALL HAVE NO RESPONSIBILITY FOR ANY LIABILITY, LOSS, COST, DAMAGE OR EXPENSE ARISING FROM OR RELATING TO ANY USE OF THIS DOCUMENT FOR ANY PURPOSE OTHER THAN ITS INTENDED PURPOSE ON THIS PROJECT. THIS DOCUMENT IS TO BE CONSIDERED IN CONJUNCTION WITH ALL RELATED DOCUMENTATION. ANY DISCREPANCIES IDENTIFIED IN THIS DOCUMENT MUST BE REPORTED IMMEDIATELY TO THE ARCHITECT BEFORE PROCEEDING. CONTRACTORS MUST VERIFY ALL DIMENSIONS PRIOR TO PROCEEDING WITH ANY WORK. ONLY FIGURED DIMENSIONS ARE TO BE USED FOR VERIFICATION.

## SB-35 DEVELOPMENT APPLICATION

REV	DESCRIPTION	DATE
REV-0	SB-35 APPLICATION REVISIONS	07/31/2018

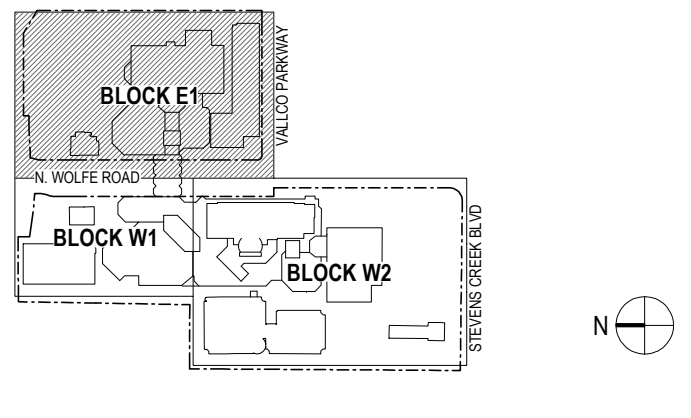

ARCHITECTS PROJECT NUMBER: 708011

PROJECT PHASE: SB-35 DEVELOPMENT APPLICATION

IF THIS DRAWING IS NOT 36"x48" IT IS A REDUCED PRINT. REFER TO GRAPHIC SCALE.



ENLARGED EXISTING SITE PLAN - BLOCK E1 - ROOF

SHEET TITLE:

# P-0211.E1.03

SHEET NUMBER:

© 2018 RAFAEL VINQVY ARCHITECTS P.C.

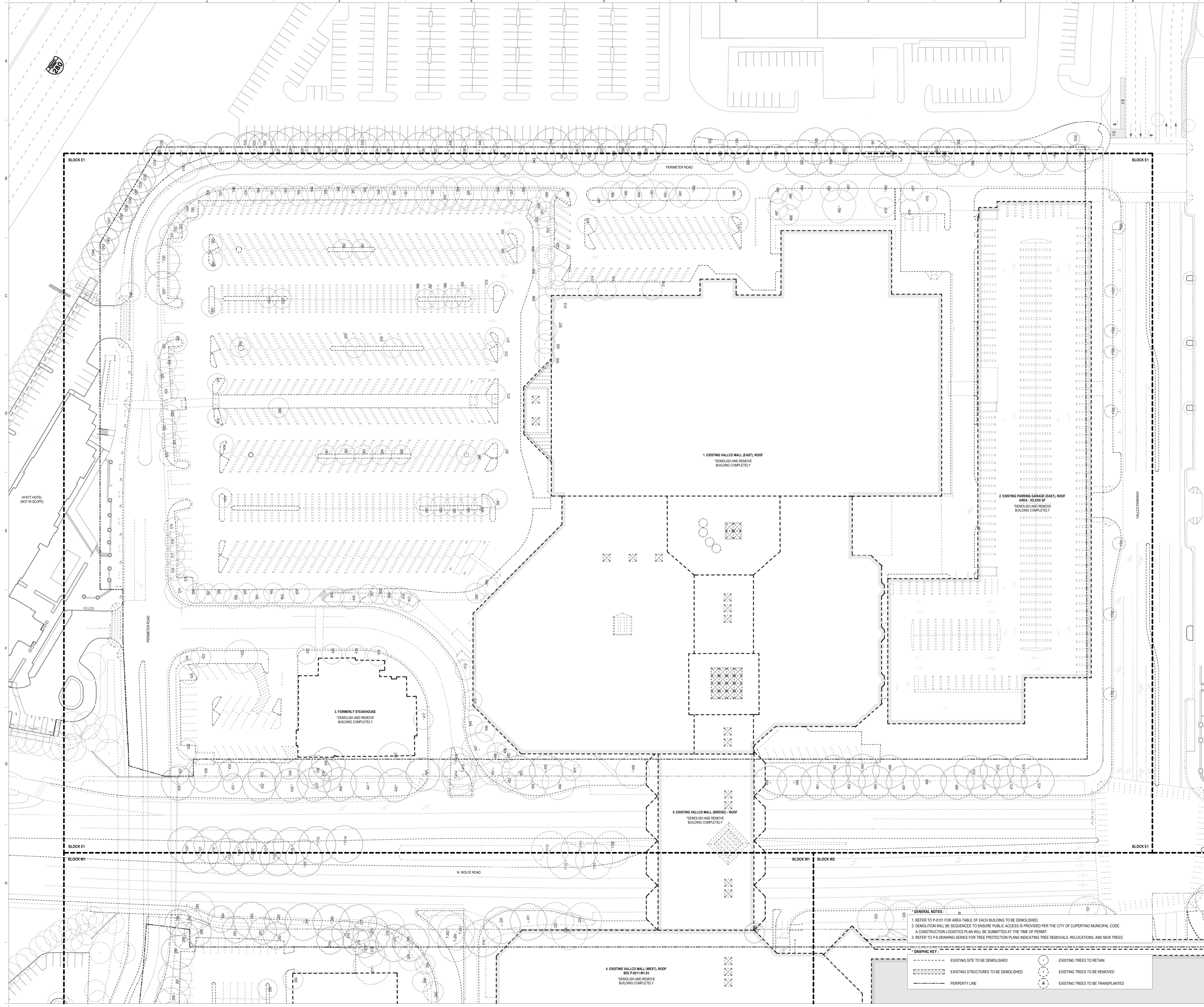

- GENERAL NOTES:**
- REFER TO P-0101 FOR AREA TABLE OF EACH BUILDING TO BE DEMOLISHED.
  - DEMOLITION WILL BE SEQUENCED TO ENSURE PUBLIC ACCESS IS PROVIDED PER THE CITY OF CUPERTINO MUNICIPAL CODE. A CONSTRUCTION LOGISTICS PLAN WILL BE SUBMITTED AT THE TIME OF PERMIT.
  - REFER TO P-6 DRAWING SERIES FOR TREE PROTECTION PLANS INDICATING TREE REMOVALS, RELOCATIONS, AND NEW TREES.

**GRAPHIC KEY:**

	EXISTING SITE TO BE DEMOLISHED		EXISTING TREES TO RETAIN
	EXISTING STRUCTURES TO BE DEMOLISHED		EXISTING TREES TO BE REMOVED
	PERMETER LINE		EXISTING TREES TO BE TRANSPLANTED

# VALLCO TOWN CENTER

OWNER - VALLCO PROPERTY OWNER LLC  
 965 PAGE MILL ROAD, PALO ALTO, CA 94304  
 T. 650-344-1300

ARCHITECTURE - RAFAEL VINOLY ARCHITECTS  
 50 VANDAM STREET, NEW YORK, NY 10013  
 T. 212-929-0500

ARCHITECTURE - RAFAEL VINOLY ARCHITECTS  
 1033 N. WOLFE ROAD, CUPERTINO, CA 95014  
 T. 408-627-7000

LANDSCAPE ARCHITECTURE - OLIN PARTNERSHIP LTD.  
 150 S. INDEPENDENCE MALL, W. SUITE 1103, PHILADELPHIA, PA 19106  
 T. 215-461-1150

CIVIL - SANDS CIVIL ENGINEERS SURVEYORS PLANNERS, INC.  
 1705 S. WINCHESTER BLVD, SUITE 200, CAMPBELL, CA 95008  
 T. 408-636-0900

TRANSPORTATION ENGINEERING - ARUP NORTH AMERICA, LTD.  
 560 MISSION STREET, SUITE 700, SAN FRANCISCO, CA 94105  
 T. 415-567-9445

LIGHTING - ONE LUX STUDIO  
 158 WESS 29TH STREET, 10TH FLOOR, NEW YORK, NY 10001  
 T. 212-203-6750

SIGNAGE - EXIT  
 1617 JPK BLVD, SUITE 1665, PHILADELPHIA, PA 19103  
 T. 215-641-1150

PARKING ENGINEERING - WATRY DESIGN, INC.  
 2090 GATEWAY PLACE, SUITE 550, SAN JOSE, CA 95110  
 T. 408-392-7000

WASTE MANAGEMENT - CIN-LITTLE INTERNATIONAL  
 535 NORTH BRAND BLVD, STE 710 GLENDALE, CA 92103  
 T. 626-441-7700

## NOT FOR CONSTRUCTION

DISCLAIMER  
 THE ARCHITECT/ENGINEER SHALL HAVE NO RESPONSIBILITY FOR ANY LIABILITY, LOSS, COST, DAMAGE OR EXPENSE ARISING FROM OR RELATING TO ANY USE OF THIS DOCUMENT FOR ANY PURPOSE OTHER THAN ITS INTENDED PURPOSE ON THIS PROJECT. THIS DOCUMENT IS TO BE CONSIDERED IN CONJUNCTION WITH ALL RELATED DOCUMENTATION. ANY DISCREPANCIES IDENTIFIED IN THIS DOCUMENT MUST BE REPORTED IMMEDIATELY TO THE ARCHITECT BEFORE PROCEEDING. CONTRACTORS MUST VERIFY ALL DIMENSIONS PRIOR TO PROCEEDING WITH ANY WORK. ONLY FIGURED DIMENSIONS ARE TO BE USED FOR VERIFICATION.

## SB-35 DEVELOPMENT APPLICATION

REV	DESCRIPTION	DATE
REV-0	SB-35 APPLICATION REVISIONS	07/31/2018

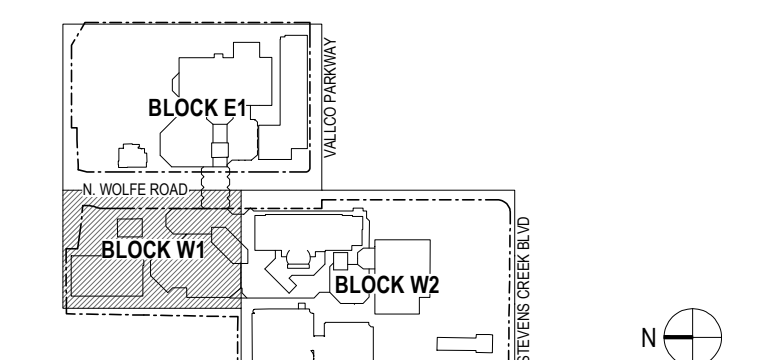

ARCHITECTS PROJECT NUMBER: 708011

PROJECT PHASE: SB-35 DEVELOPMENT APPLICATION

IF THIS DRAWING IS NOT 36"x48" IT IS A REDUCED PRINT. REFER TO GRAPHIC SCALE.

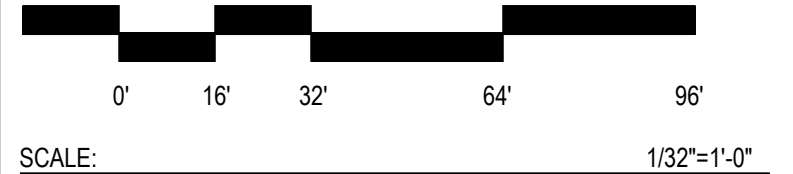

ENLARGED EXISTING SITE PLAN - BLOCK W1 - LEVEL 1

SHEET TITLE:

**P-0211.W1.01**

SHEET NUMBER:

© 2018 RAFAEL VINOLY ARCHITECTS PCL

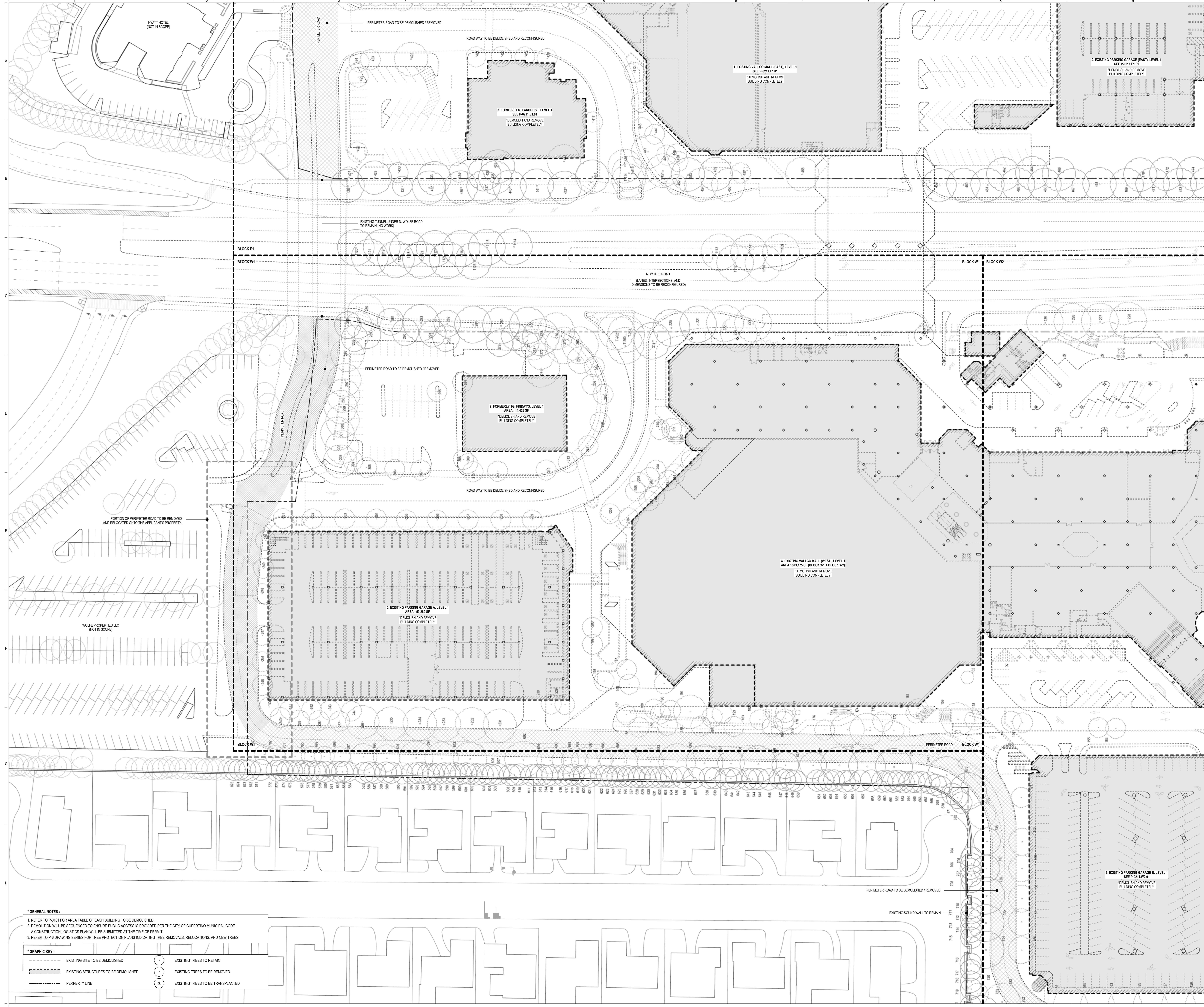

- \*GENERAL NOTES:**
- REFER TO P-0101 FOR AREA TABLE OF EACH BUILDING TO BE DEMOLISHED.
  - DEMOLITION WILL BE SEQUENCED TO ENSURE PUBLIC ACCESS IS PROVIDED PER THE CITY OF CUPERTINO MUNICIPAL CODE. A CONSTRUCTION LOGISTICS PLAN WILL BE SUBMITTED AT THE TIME OF PERMIT.
  - REFER TO P-0 DRAWING SERIES FOR TREE PROTECTION PLANS INDICATING TREE REMOVALS, RELOCATIONS, AND NEW TREES.

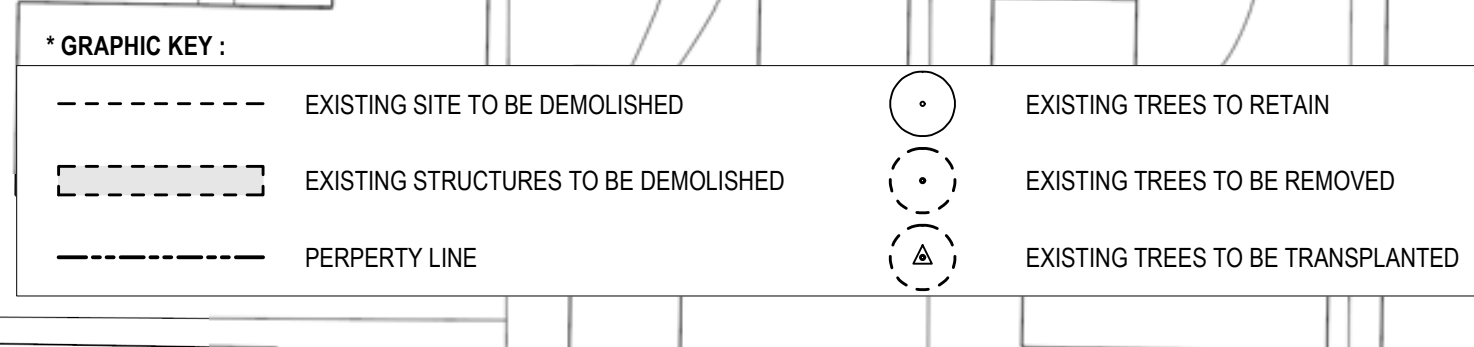

# VALLCO TOWN CENTER

OWNER - VALLCO PROPERTY OWNER LLC  
965 PAGE MILL ROAD, PALO ALTO, CA 94304  
T. 650-344-1300

ARCHITECTURE - RAFAEL VINOLY ARCHITECTS  
50 VANDAM STREET, NEW YORK, NY 10013  
T. 212-924-0500

ARCHITECTURE - RAFAEL VINOLY ARCHITECTS  
1033 N. WOLFE ROAD, CUPERTINO, CA 95014  
T. 408-627-7000

LANDSCAPE ARCHITECTURE - OLIN PARTNERSHIP LTD.  
102 S. INDEPENDENCE MALL, IV. SUITE 1103, PHILADELPHIA, PA 19106  
T. 215-440-0000

CIVIL - SANDIS CIVIL ENGINEERS SURVEYORS PLANNERS, INC.  
1705 S. WINCHESTER BLVD, SUITE 200, CAMPBELL, CA 95008  
T. 408-636-0900

TRANSPORTATION ENGINEERING - ARUP NORTH AMERICA, LTD.  
560 MISSION STREET, SUITE 700, SAN FRANCISCO, CA 94105  
T. 415-567-9445

LIGHTING - ONE LUX STUDIO  
158 HESS 29TH STREET, 10TH FLOOR, NEW YORK, NY 10011  
T. 212-681-1150

SIGNAGE - EXIT  
1617 JPK BLVD, SUITE 1665, PHILADELPHIA, PA 19103  
T. 215-681-1150

PARKING ENGINEERING - WATRY DESIGN, INC.  
2099 GATEWAY PLACE, SUITE 550, SAN JOSE, CA 95110  
T. 408-392-7000

WASTE MANAGEMENT - CIN-LITTLE INTERNATIONAL  
535 NORTH BRAND BLVD, STE 710 GLENDALE, CA 92103  
T. 626-441-7700

## NOT FOR CONSTRUCTION

DISCLAIMER  
THE ARCHITECT/ENGINEER SHALL HAVE NO RESPONSIBILITY FOR ANY LIABILITY, LOSS, COST, DAMAGE OR EXPENSE ARISING FROM OR RELATING TO ANY USE OF THIS DOCUMENT FOR ANY PURPOSE OTHER THAN ITS INTENDED PURPOSE ON THIS PROJECT. THIS DOCUMENT IS TO BE CONSIDERED IN CONJUNCTION WITH ALL RELATED DOCUMENTATION. ANY DISCREPANCIES IDENTIFIED IN THIS DOCUMENT MUST BE REPORTED IMMEDIATELY TO THE ARCHITECT BEFORE PROCEEDING. CONTRACTORS MUST VERIFY ALL DIMENSIONS PRIOR TO PROCEEDING WITH ANY WORK. ONLY FIGURED DIMENSIONS ARE TO BE USED FOR VERIFICATION.

## SB-35 DEVELOPMENT APPLICATION

REV	DESCRIPTION	DATE
REV-0	SB-35 APPLICATION REVISIONS	07/31/2018

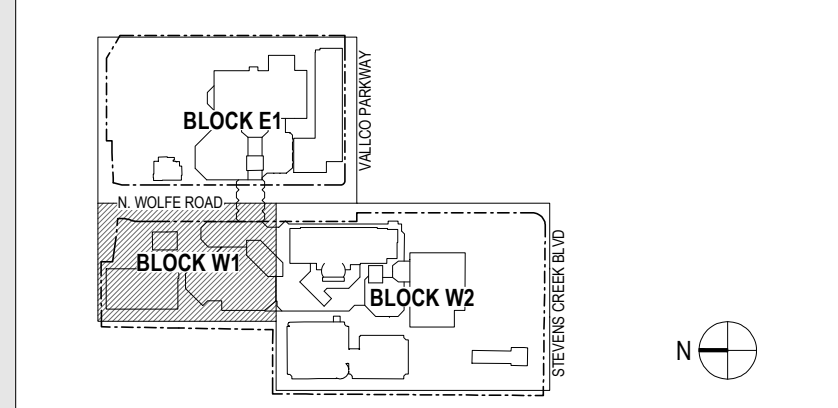

ARCHITECTS PROJECT NUMBER: 789011  
PROJECT PHASE: SB-35 DEVELOPMENT APPLICATION

IF THIS DRAWING IS NOT 36"X48" IT IS A REDUCED PRINT. REFER TO GRAPHIC SCALE.

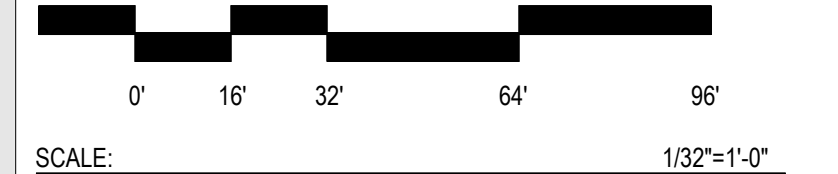

## ENLARGED EXISTING SITE PLAN - BLOCK W1 - LEVEL 2

SHEET TITLE:

# P-0211.W1.02

SHEET NUMBER: © 2018 RAFAEL VINOLY ARCHITECTS PCL

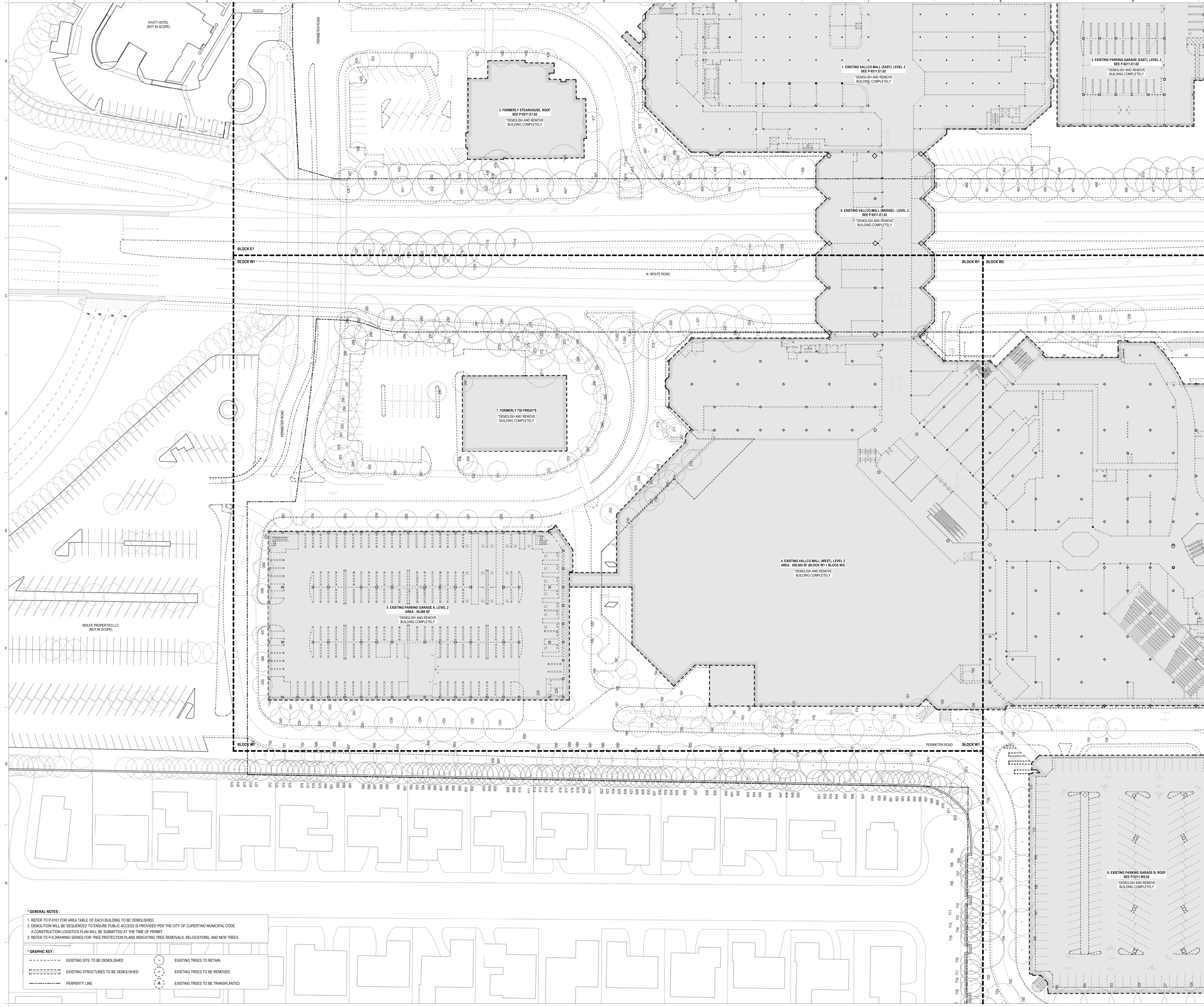

- \*GENERAL NOTES:**
- REFER TO P-0101 FOR AREA TABLE OF EACH BUILDING TO BE DEMOLISHED.
  - DEMOLITION WILL BE SEQUENCED TO ENSURE PUBLIC ACCESS IS PROVIDED PER THE CITY OF CUPERTINO MUNICIPAL CODE. A CONSTRUCTION LOGISTICS PLAN WILL BE SUBMITTED AT THE TIME OF PERMIT.
  - REFER TO P-0 DRAWING SERIES FOR TREE PROTECTION PLANS INDICATING TREE REMOVALS, RELOCATIONS, AND NEW TREES.

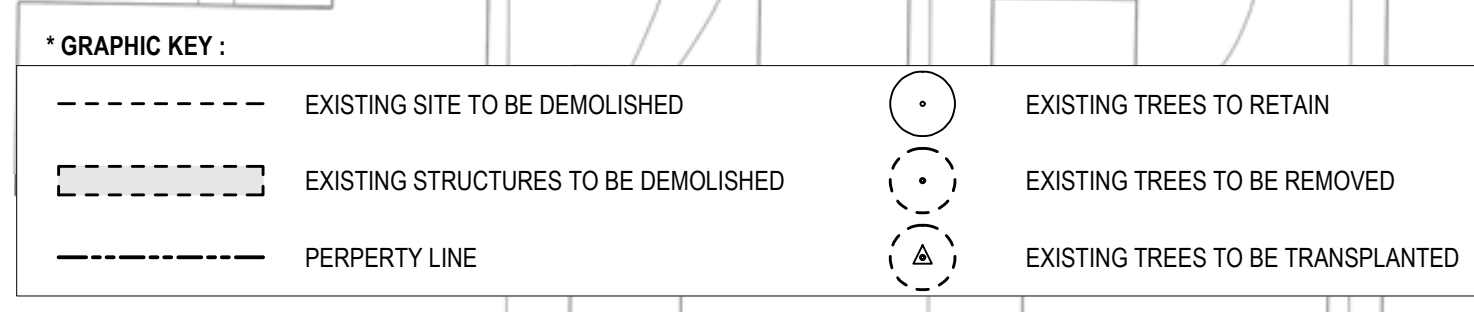

# VALLCO TOWN CENTER

OWNER - VALLCO PROPERTY OWNER LLC  
 965 PAGE MILL ROAD, PALO ALTO, CA 94304  
 T. 650-344-1300

ARCHITECTURE - RAFAEL VINOLY ARCHITECTS  
 50 VANDAM STREET, NEW YORK, NY 10013  
 T. 212-924-0500

ARCHITECTURE - RAFAEL VINOLY ARCHITECTS  
 1033 N. WOLFE ROAD, CUPERTINO, CA 95014  
 T. 408-627-7000

LANDSCAPE ARCHITECTURE - OLIN PARTNERSHIP LTD.  
 150 S. INDEPENDENCE MALL, IV. SUITE 1103, PHILADELPHIA, PA 19106  
 T. 215-440-0030

CIVIL - SANDIS CIVIL ENGINEERS SURVEYORS PLANNERS, INC.  
 1705 S. WINCHESTER BLVD, SUITE 200, CAMPBELL, CA 95008  
 T. 408-636-0900

TRANSPORTATION ENGINEERING - ARUP NORTH AMERICA, LTD.  
 560 MISSION STREET, SUITE 700, SAN FRANCISCO, CA 94105  
 T. 415-567-9445

LIGHTING - ONE LUX STUDIO  
 158 WEST 29TH STREET, 10TH FLOOR, NEW YORK, NY 10001  
 T. 212-201-6750

SIGNAGE - EXIT  
 1617 JPK BLVD, SUITE 1665, PHILADELPHIA, PA 19103  
 T. 215-641-1150

PARKING ENGINEERING - WATRY DESIGN, INC.  
 2096 GATEWAY PLACE, SUITE 550, SAN JOSE, CA 95110  
 T. 408-392-7000

WASTE MANAGEMENT - CINLITTLE INTERNATIONAL  
 535 NORTH BRAND BLVD, STE 710 GLENDALE, CA 92103  
 T. 626-441-7700

## NOT FOR CONSTRUCTION

DISCLAIMER  
 THE ARCHITECT/ENGINEER SHALL HAVE NO RESPONSIBILITY FOR ANY LIABILITY, LOSS, COST, DAMAGE OR EXPENSE ARISING FROM OR RELATING TO ANY USE OF THIS DOCUMENT FOR ANY PURPOSE OTHER THAN ITS INTENDED PURPOSE ON THIS PROJECT. THIS DOCUMENT IS TO BE CONSIDERED IN CONJUNCTION WITH ALL RELATED DOCUMENTATION. ANY DISCREPANCIES IDENTIFIED IN THIS DOCUMENT MUST BE REPORTED IMMEDIATELY TO THE ARCHITECT BEFORE PROCEEDING. CONTRACTORS MUST VERIFY ALL DIMENSIONS PRIOR TO PROCEEDING WITH ANY WORK. ONLY FIGURED DIMENSIONS ARE TO BE USED FOR VERIFICATION.

## SB-35 DEVELOPMENT APPLICATION

REV	DESCRIPTION	DATE
REV-0	SB-35 APPLICATION REVISIONS	07/31/2018

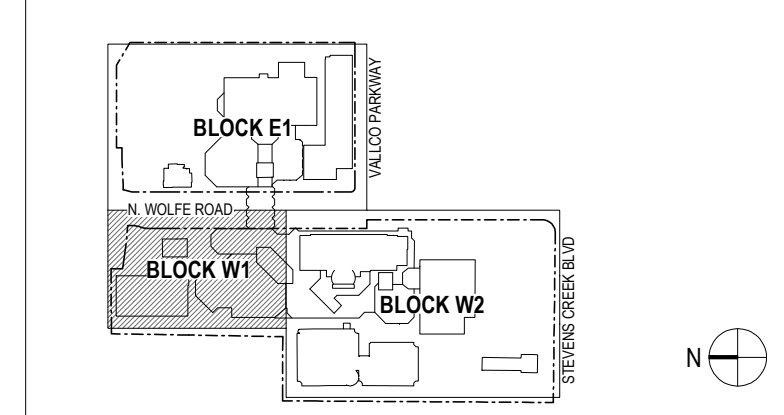

ARCHITECTS PROJECT NUMBER: 789011  
 PROJECT PHASE: SB-35 DEVELOPMENT APPLICATION

IF THIS DRAWING IS NOT 36"x48" IT IS A REDUCED PRINT. REFER TO GRAPHIC SCALE.

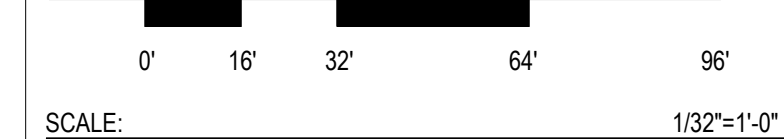

SCALE: 1/32"=1'-0"  
**ENLARGED EXISTING SITE PLAN - BLOCK W1 - LEVEL 3**

SHEET TITLE:  
**P-0211.W1.03**

SHEET NUMBER:  
 © 2018 RAFAEL VINOLY ARCHITECTS PCL

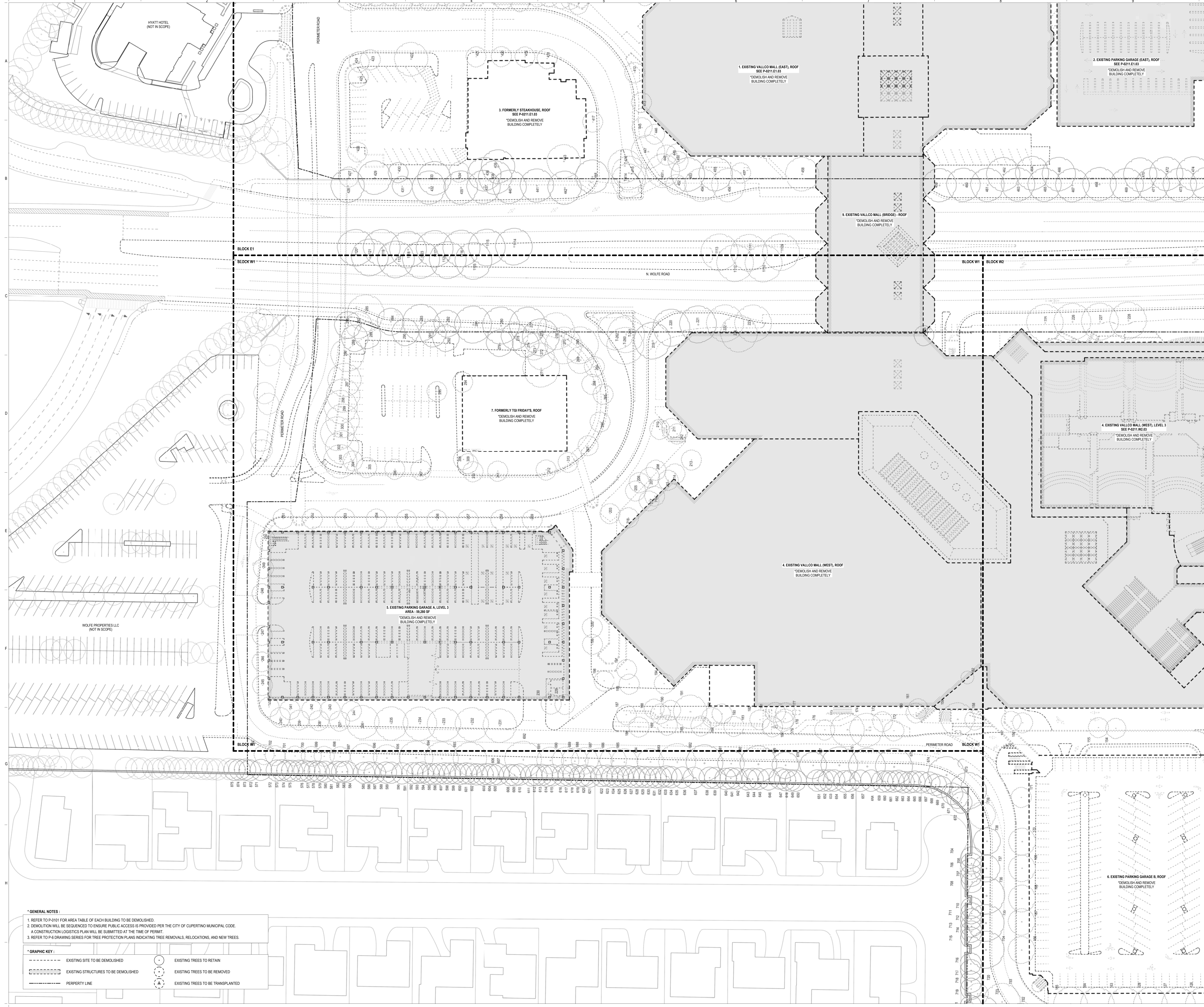

**\*GENERAL NOTES:**  
 1. REFER TO P-011 FOR AREA TABLE OF EACH BUILDING TO BE DEMOLISHED.  
 2. DEMOLITION WILL BE SEQUENCED TO ENSURE PUBLIC ACCESS IS PROVIDED PER THE CITY OF CUPERTINO MUNICIPAL CODE. A CONSTRUCTION LOGISTICS PLAN WILL BE SUBMITTED AT THE TIME OF PERMIT.  
 3. REFER TO P-0 DRAWING SERIES FOR TREE PROTECTION PLANS INDICATING TREE REMOVALS, RELOCATIONS, AND NEW TREES.

**\*GRAPHIC KEY:**

- - - - - EXISTING SITE TO BE DEMOLISHED
- ▤▤▤▤▤ EXISTING STRUCTURES TO BE DEMOLISHED
- — — — — PERPETRY LINE
- EXISTING TREES TO RETAIN
- ⊙ EXISTING TREES TO BE REMOVED
- ⊕ EXISTING TREES TO BE TRANSPLANTED

# VALLCO TOWN CENTER

OWNER - VALLCO PROPERTY OWNER LLC  
 965 PAGE MILL ROAD, PALO ALTO, CA 94304  
 T. 650-344-1300

ARCHITECTURE - RAFAEL VINOLY ARCHITECTS  
 50 VANDAM STREET, NEW YORK, NY 10013  
 T. 212-924-0500

ARCHITECTURE - RAFAEL VINOLY ARCHITECTS  
 1033 N. WOLFE ROAD, CUPERTINO, CA 95014  
 T. 408-627-7000

LANDSCAPE ARCHITECTURE - OLIN PARTNERSHIP LTD.  
 150 S. INDEPENDENCE MALL, IV. SUITE 1103, PHILADELPHIA, PA 19106  
 T. 215-440-0030

CIVIL - SANDIS CIVIL ENGINEERS SURVEYORS PLANNERS, INC.  
 1705 S. WINCHESTER BLVD, SUITE 200, CAMPBELL, CA 95008  
 T. 408-636-0900

TRANSPORTATION ENGINEERING - ARUP NORTH AMERICA, LTD.  
 560 MISSION STREET, SUITE 700, SAN FRANCISCO, CA 94105  
 T. 415-567-9445

LIGHTING - ONE LUX STUDIO  
 158 WEST 29TH STREET, 10TH FLOOR, NEW YORK, NY 10001  
 T. 212-201-6750

SIGNAGE - EXIT  
 1617 JPK BLVD, SUITE 1665, PHILADELPHIA, PA 19103  
 T. 215-641-1150

PARKING ENGINEERING - WATRY DESIGN, INC.  
 2090 GATEWAY PLACE, SUITE 550, SAN JOSE, CA 95110  
 T. 408-392-7000

WASTE MANAGEMENT - CINLITTLE INTERNATIONAL  
 535 NORTH BRAND BLVD, STE 710 GLENDALE, CA 92103  
 T. 626-441-7700

## NOT FOR CONSTRUCTION

DISCLAIMER  
 THE ARCHITECT/ENGINEER SHALL HAVE NO RESPONSIBILITY FOR ANY LIABILITY, LOSS, COST, DAMAGE OR EXPENSE ARISING FROM OR RELATING TO ANY USE OF THIS DOCUMENT FOR ANY PURPOSE OTHER THAN ITS INTENDED PURPOSE ON THIS PROJECT. THIS DOCUMENT IS TO BE CONSIDERED IN CONJUNCTION WITH ALL RELATED DOCUMENTATION. ANY DISCREPANCIES IDENTIFIED IN THIS DOCUMENT MUST BE REPORTED IMMEDIATELY TO THE ARCHITECT BEFORE PROCEEDING. CONTRACTORS MUST VERIFY ALL DIMENSIONS PRIOR TO PROCEEDING WITH ANY WORK. ONLY FIGURED DIMENSIONS ARE TO BE USED FOR VERIFICATION.

## SB-35 DEVELOPMENT APPLICATION

REV	DESCRIPTION	DATE
REV-0	SB-35 APPLICATION REVISIONS	07/31/2018

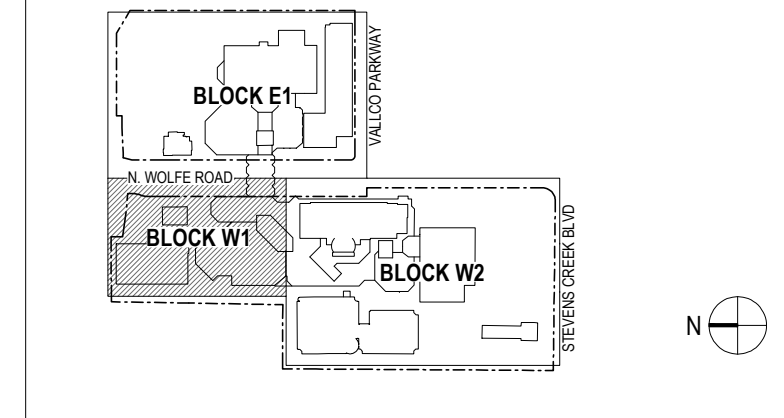

ARCHITECTS PROJECT NUMBER: 708011  
 PROJECT PHASE: SB-35 DEVELOPMENT APPLICATION

IF THIS DRAWING IS NOT 36"x48" IT IS A REDUCED PRINT. REFER TO GRAPHIC SCALE.



SCALE: 1/32"=1'-0"  
**ENLARGED EXISTING SITE PLAN - BLOCK W1 - ROOF**

SHEET TITLE:  
**P-0211.W1.04**

SHEET NUMBER:  
 © 2018 RAFAEL VINOLY ARCHITECTS PCL

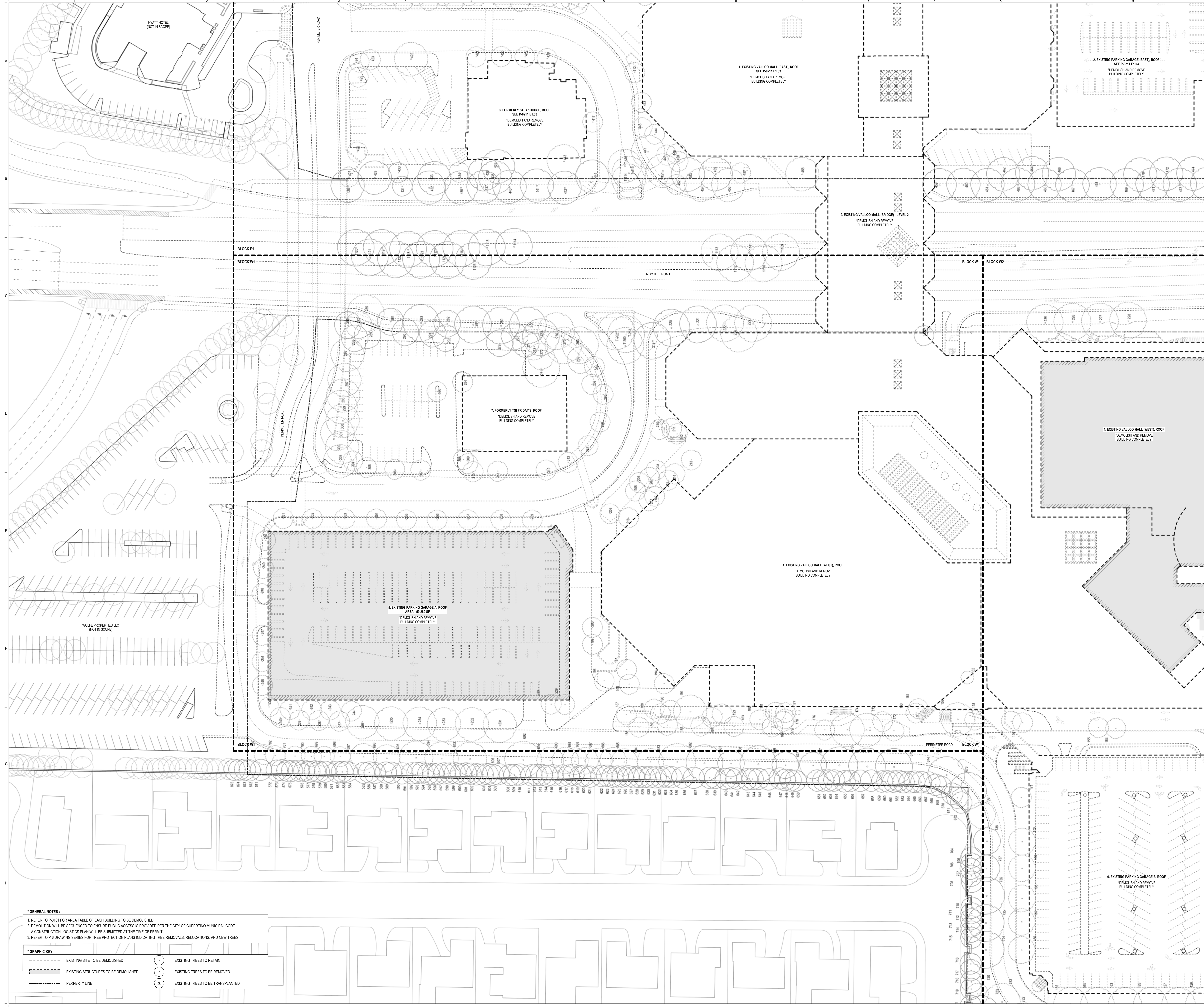

**\*GENERAL NOTES:**  
 1. REFER TO P-0101 FOR AREA TABLE OF EACH BUILDING TO BE DEMOLISHED.  
 2. DEMOLITION WILL BE SEQUENCED TO ENSURE PUBLIC ACCESS IS PROVIDED PER THE CITY OF CUPERTINO MUNICIPAL CODE. A CONSTRUCTION LOGISTICS PLAN WILL BE SUBMITTED AT THE TIME OF PERMIT.  
 3. REFER TO P-010 DRAWING SERIES FOR TREE PROTECTION PLANS INDICATING TREE REMOVALS, RELOCATIONS, AND NEW TREES.

**\*GRAPHIC KEY:**  
 - - - - - EXISTING SITE TO BE DEMOLISHED  
 - - - - - EXISTING STRUCTURES TO BE DEMOLISHED  
 - - - - - PERPETRY LINE  
 ○ EXISTING TREES TO RETAIN  
 ⊙ EXISTING TREES TO BE REMOVED  
 ⊕ EXISTING TREES TO BE TRANSPLANTED