

SANDIS CIVIL ENGINEERS SURVEYORS PLANNERS 1700 S. Winchester Blvd, Suite 203, Campbell, CA 95008 P. 408.636.0500 F. 408.636.0999 www.sandis.net SILICON VALLEY TRI-VALLEY CENTRAL VALLEY SACRAMENTO RAST BAY SF	DATE: 09-15-2019 SCALE: 1"=100' DRAWN BY: SP APPROVED BY: NO (APPROVAL) 21502B	DATE: SEPTEMBER 13, 2019 KELLEY S. JOHNSON P.L.S. NO. 8178, EXPIRES 9-30-18		<table border="1"> <thead> <tr> <th>NO.</th> <th>REVISION/ISSUE</th> <th>DATE</th> <th>BY</th> </tr> </thead> <tbody> <tr> <td>01-01-20</td> <td>DEVELOPMENT APPLICATION</td> <td>03/17/2019</td> <td>NO</td> </tr> <tr> <td>02-02-20</td> <td>APPLICATION REVISIONS</td> <td>06/19/2019</td> <td>NO</td> </tr> <tr> <td>03-03-20</td> <td>APPLICATION CORRECTIVE SET</td> <td>06/12/2019</td> <td>NO</td> </tr> </tbody> </table>	NO.	REVISION/ISSUE	DATE	BY	01-01-20	DEVELOPMENT APPLICATION	03/17/2019	NO	02-02-20	APPLICATION REVISIONS	06/19/2019	NO	03-03-20	APPLICATION CORRECTIVE SET	06/12/2019	NO	OVERALL DEMOLITION AND TREE DISPOSITION PLAN	TENTATIVE SUBDIVISION MAP VALLCO TOWN CENTER CUPERTINO CALIFORNIA	SHEET TM3.0 OF 73 SHEETS
	NO.	REVISION/ISSUE	DATE	BY																			
01-01-20	DEVELOPMENT APPLICATION	03/17/2019	NO																				
02-02-20	APPLICATION REVISIONS	06/19/2019	NO																				
03-03-20	APPLICATION CORRECTIVE SET	06/12/2019	NO																				
File: \\sandis\work\1544\17502B\1\01_ENGINEERING\02_PLAN\01\15\03_SHEET_01\TENTATIVE_MAP\01-3_DEMOLITION AND TREE DISPOSITION PLAN.dwg Date: Sep 13, 2019 - 8:58am, vba																							

LEGEND

- PROPERTY LINE
- - - ADJACENT PROPERTY LINE
- STREET CENTERLINE
- - - EASEMENT LINE
- ⊙ TREE TO REMAIN, PROTECT IN PLACE PER ARBORIST REPORT.
- △ TREE TO BE TRANSPOSED PER ARBORIST REPORT.
- × TREE TO BE REMOVED, PER ARBORIST REPORT.
- GARAGE LINE
- XXXXXXXXXX- REMOVE EXISTING UTILITY, CUT AND CAP AT LOCATION SHOWN PER UTILITY OWNER'S REQUIREMENTS.
- - - - - LIMIT OF WORK
- [Cross-hatch pattern] AC PAVEMENT TO BE REMOVED. UTILITIES WITHIN THE AC PAVEMENT WHICH ARE SERVING EXISTING BUILDINGS TO BE DEMOLISHED SHALL BE REMOVED.
- [Diagonal hatch pattern] CONCRETE TO BE REMOVED.
- [Grid pattern] DEMOLISH AND REMOVE GRAVEL/WALK AND ANY ASSOCIATED HEADER BOARDS.
- [Stippled pattern] DEMOLISH AND REMOVE PAVERS AND ANY ASSOCIATED HEADER BOARDS OR CURBS.
- [Dotted pattern] CLEAR AND GRUB EXISTING LANDSCAPE AREA SO NO ORGANICS ARE STILL PRESENT.
- [Diagonal hatch pattern] EXISTING BUILDINGS TO BE DEMOLISHED. EXISTING UTILITIES SERVING THE BUILDINGS WHICH ARE NO LONGER NEEDED ARE TO BE REMOVED AND CAPPED.

DEMOLITION NOTES

1. SEE PLANNING PLAN SHEET P-0602B FOR TREE DISPOSITION TREE COUNT. FINAL FINAL DISPOSITION OF TREES WITH THE EXACT NUMBER OF TREES TO BE REMOVED, KEPT AND TRANSPOSED ARE TO BE DETERMINE DURING THE FINAL SITE PLAN.
2. THIS DEMOLITION PLAN IS SHOWN FOR SCOPE REFERENCE ONLY. FULL DETAILS AND SCOPE OF DEMOLITION WORK WILL BE SHOWN ON THE PERMIT DOCUMENTS. PHASING OF DEMOLITION WILL OCCUR TO ENSURE ACCESS IS MAINTAINED THROUGHOUT THE LENGTH OF THE PROJECT TO NEIGHBORING PROPERTIES AND WITHIN THE PUBLIC RIGHT-OF-WAY.
3. ALL UNDERGROUND UTILITIES, LANDSCAPE FEATURES, AND HARDSCAPE FEATURES NOT SHOWN TO BE REMOVED THAT ARE IMPACTED OR DAMAGED BY THE CONTRACTOR OR THEIR SUB-CONTRACTORS SHALL BE REMOVED AND REPLACED IN KIND. ITEMS MAY INCLUDE, BUT NOT LIMITED TO, UNDERGROUND UTILITY AND IRRIGATION LINES, CURB, GUTTER, SIDEWALK, PAVEMENT, FENCING, STRIPING AND OTHER PAVEMENT MARKINGS, PLANTING, LANDSCAPING, AND BOLLARDS.
4. PROTECT ALL EXISTING UTILITIES IN PLACE UNLESS SPECIFICALLY SERVING AN EXISTING BUILDING WHICH IS BEING REMOVED. REPLACE ANY DAMAGED UTILITY TO REMAIN TO KEEP OPERABLE DURING CONSTRUCTION.
5. THIS DEMOLITION PLAN IS NOT A COMPLETE INVENTORY OF UTILITIES OR STRUCTURES. CONTRACTOR SHALL CONTACT ENGINEER IF ANY UNKNOWN OR UNEXPECTED UTILITIES OR OTHER STRUCTURES ARE FOUND. THE CONTRACTOR IS RESPONSIBLE FOR ALL DEMOLITION NECESSARY TO PREPARE THE SITE FOR DEVELOPMENT.
6. ALL UTILITY DEMOLITION TO BE DISCONNECTED AND CAPPED WHERE SHOWN ON THE PLAN PER UTILITY OWNERS SPECIFICATIONS AND STANDARDS.
7. ALL UTILITY SHUT DOWNS ARE TO BE AVOIDED. IF SHUT DOWNS ARE NECESSARY, WORK MUST BE COORDINATED AND APPROVED BY ALL PARTIES INVOLVED.
8. ALL EXISTING STORM DRAIN, SANITARY SEWER, AND WATER MAINS THAT SERVE EXISTING BUILDINGS THAT ARE NOT BEING DEMOLISHED MUST REMAIN OPERABLE DURING CONSTRUCTION.

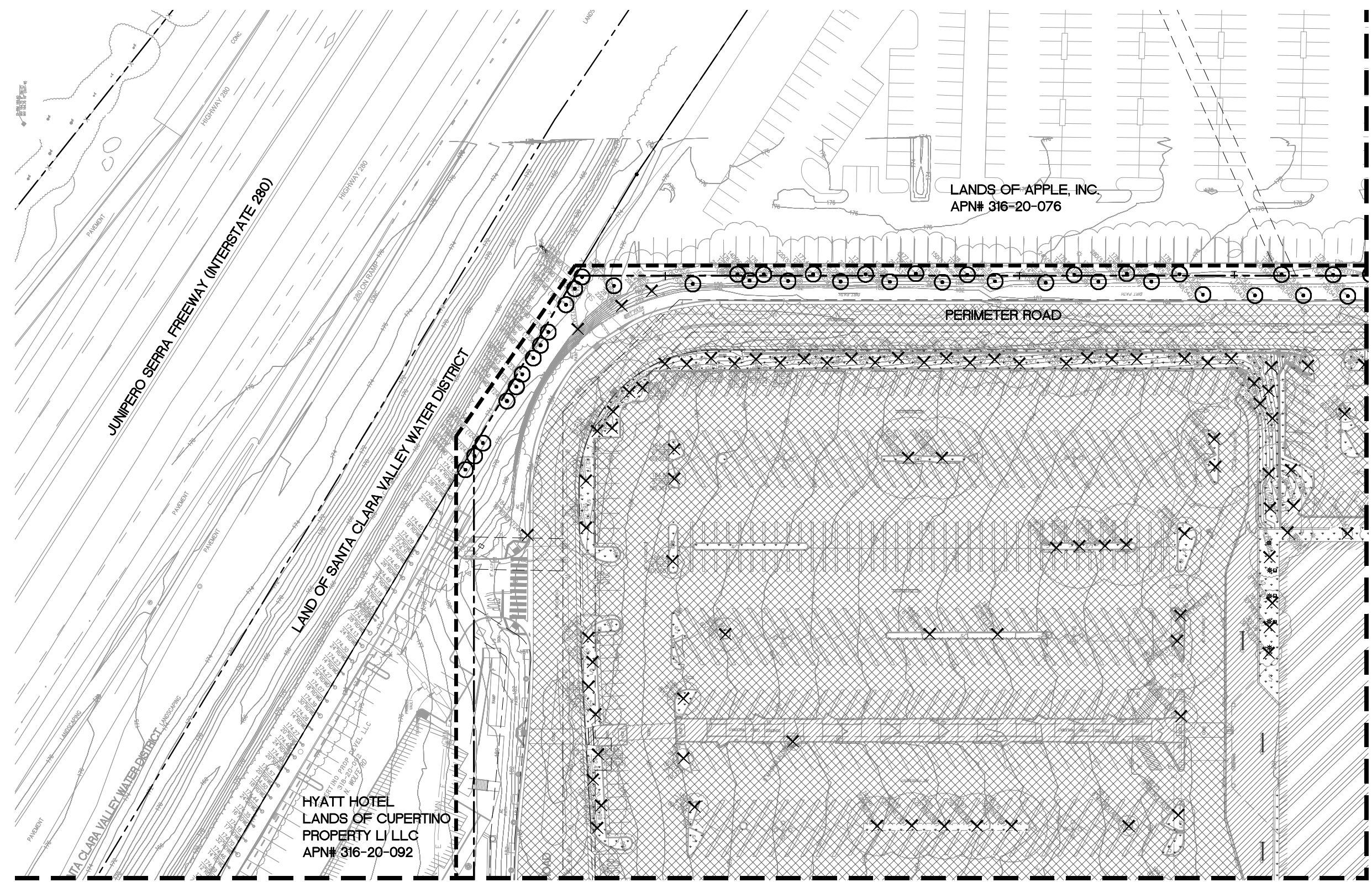

MATCHLINE - SEE SHEET TM3.3

MATCHLINE - SEE SHEET TM3.2

NO PART OF THIS DOCUMENT MAY BE REPRODUCED IN ANY FORM INCLUDING PHOTOCOPY, RECORDING OR ANY INFORMATION RETRIEVABLE AND STORAGE SYSTEM, WITHOUT PERMISSION IN WRITING FROM SANDIS.

SANDIS CIVIL ENGINEERS SURVEYORS PLANNERS
1700 S. Winchester Blvd, Suite 200, Campbell, CA 95008 | P. 408.636.0900 | F. 408.636.0999 | www.sandis.net
SILICON VALLEY TRI VALLEY CENTRAL VALLEY SACRAMENTO EAST BAY/SF

DATE: 09-15-2018	DATE: SEPTEMBER 15, 2018
SCALE: 1"=30'	
DRAWN BY: SP	
APPROVED BY: ND	
DRAWING NO: 215028	KELLY S. JOHNSON P.L.S. NO. 9126, EXPIRES 9-30-18



No.	REVISION/ISSUE	DATE	BY
REV-0	SB-35 DEVELOPMENT APPLICATION	03/27/2018	ND
REV-1	SB-35 APPLICATION REVISIONS	08/06/2018	ND
REV-2	SB-35 APPLICATION CONFORM SET	09/15/2018	ND

DEMOLITION AND TREE DISPOSITION PLAN

TENTATIVE SUBDIVISION MAP
VALLCO TOWN CENTER
CUPERTINO CALIFORNIA

SHEET
TM3.1
OF 73 SHEETS

MATCHLINE - SEE SHEET TM3.1

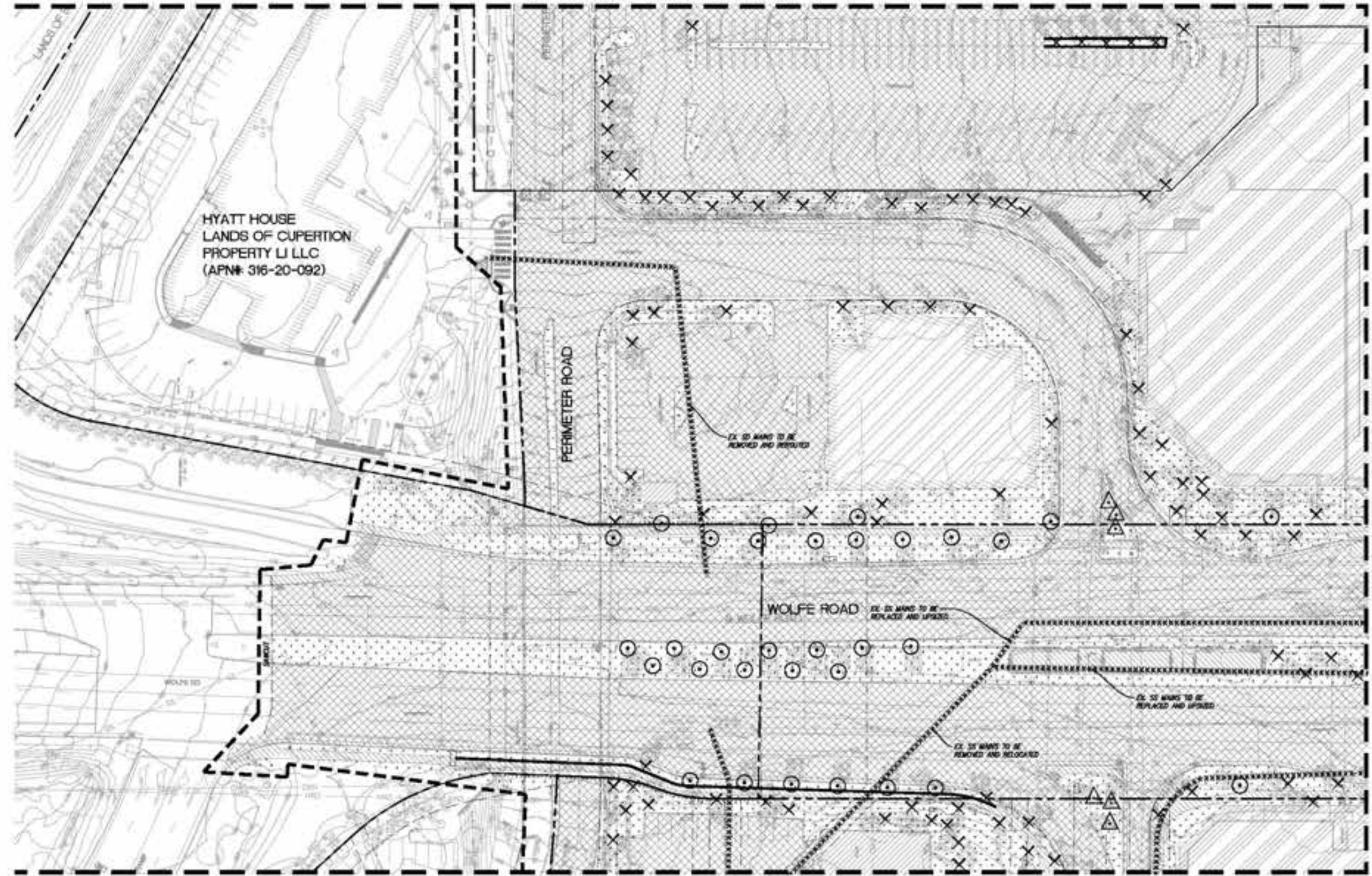

HYATT HOUSE
LANDS OF CUPERTION
PROPERTY LI LLC
(APN# 316-20-092)

PERIMETER ROAD

WOLFE ROAD

MATCHLINE - SEE SHEET TM3.6

LEGEND

- PROPERTY LINE
- - - ADJACENT PROPERTY LINE
- STREET CENTERLINE
- - - EASEMENT LINE
- TREE TO REMAIN, PROTECT IN PLACE PER ARBORIST REPORT.
- △ TREE TO BE TRANSPOSED PER ARBORIST REPORT.
- × TREE TO BE REMOVED PER ARBORIST REPORT.
- GARAGE LINE
- - - - - REMOVE EXISTING UTILITY, CUT AND CAP AT LOCATION SHOWN PER UTILITY OWNER'S REQUIREMENTS
- - - - - LIMIT OF WORK
- [Hatched Box] AC PAVEMENT TO BE REMOVED, UTILITIES WITHIN THE AC PAVEMENT WHICH ARE SERVING EXISTING BUILDINGS TO BE DEMOLISHED SHALL BE REMOVED
- [Diagonal Lines Box] CONCRETE TO BE REMOVED
- [Cross-hatched Box] DEMOLISH AND REMOVE DRIVE/WALK AND ANY ASSOCIATED HEADER BOARDS
- [Grid Box] DEMOLISH AND REMOVE PARKING AND ANY ASSOCIATED HEADER BOARDS OR CURBS
- [Dotted Box] CLEAR AND GRUB EXISTING LANDSCAPE AREA SO NO GRASSES ARE STILL PRESENT
- [Diagonal Lines Box] EXISTING BUILDINGS TO BE DEMOLISHED, EXISTING UTILITIES SERVING THE BUILDINGS WHICH ARE NO LONGER NEEDED ARE TO BE REMOVED AND CAPPED

DEMOLITION NOTES

1. SEE PLANNING PLAN SHEET P-0005 FOR TREE DISPOSITION TREE COUNT, FINAL DISPOSITION OF TREES WITH THE EXACT NUMBER OF TREES TO BE REMOVED, KEPT AND TRANSPOSED ARE TO BE DETERMINED DURING THE FINAL SITE PLAN.
2. THIS DEMOLITION PLAN IS SHOWN FOR SCOPE REFERENCE ONLY. FULL DETAILS AND SCOPE OF DEMOLITION WORK WILL BE SHOWN ON THE PERMIT DOCUMENTS. PHASING OF DEMOLITION WILL OCCUR TO ENSURE ACCESS IS MAINTAINED THROUGHOUT THE LENGTH OF THE PROJECT TO NEIGHBORING PROPERTIES AND WITHIN THE PUBLIC RIGHT-OF-WAY.
3. ALL UNDERGROUND UTILITIES, LANDSCAPE FEATURES, AND HIRSCAPE FEATURES NOT SHOWN TO BE REMOVED THAT ARE IMPACTED OR DAMAGED BY THE CONTRACTOR OR THEIR SUB-CONTRACTORS SHALL BE REMOVED AND REPLACED IN KIND. ITEMS MAY INCLUDE, BUT NOT LIMITED TO, UNDERGROUND UTILITY AND IRRIGATION LINES, CURBS, GUTTERS, SIDEWALK, PAVEMENT, FENCING, STRIPING AND OTHER PAVEMENT MARKINGS, PLANTING, LANDSCAPING AND RELATED.
4. PROTECT ALL EXISTING UTILITIES IN PLACE UNLESS SPECIFICALLY SERVING AN EXISTING BUILDING WHICH IS BEING REMOVED. REPLACE ANY DAMAGED UTILITY TO REMAIN TO KEEP OPERABLE DURING CONSTRUCTION.
5. THIS DEMOLITION PLAN IS NOT A COMPLETE INVENTORY OF UTILITIES OR STRUCTURES. CONTRACTOR SHALL CONTACT ENGINEER IF ANY UNKNOWN OR UNSPECIFIED UTILITIES OR OTHER STRUCTURES ARE FOUND. THE CONTRACTOR IS RESPONSIBLE FOR ALL DEMOLITION NECESSARY TO PREPARE THE SITE FOR DEVELOPMENT.
6. ALL UTILITY DEMOLITION TO BE DISCONNECTED AND CAPPED WHERE SHOWN ON THE PLAN PER UTILITY OWNER SPECIFICATIONS AND STANDARDS.
7. ALL UTILITY SHUT DOWNS ARE TO BE AVOIDED IF SHUT DOWNS ARE NECESSARY, WORK MUST BE COORDINATED AND APPROVED BY ALL PARTIES INVOLVED.
8. ALL EXISTING STORM DRAIN, SANITARY SEWER, AND WATER MAINS THAT SERVE EXISTING BUILDINGS THAT ARE NOT BEING DEMOLISHED MUST REMAIN OPERABLE DURING CONSTRUCTION.

MATCHLINE - SEE SHEET TM3.4

NO PART OF THIS DOCUMENT MAY BE REPRODUCED IN ANY FORM INCLUDING PHOTOCOPIING, RECORDING OR ANY INFORMATION RETRIEVABLE AND STORAGE SYSTEM, WITHOUT PERMISSION IN WRITING FROM SANDIS.

MATCHLINE - SEE SHEET TM3.2

LEGEND

- PROPERTY LINE
- - - ADJACENT PROPERTY LINE
- - - STREET CENTERLINE
- - - EASEMENT LINE
- TREE TO REMAIN, PRISTINE IN PLACE PER ARBORIST REPORT.
- △ TREE TO BE TRANSPOSED PER ARBORIST REPORT.
- × TREE TO BE REMOVED PER ARBORIST REPORT.
- GARAGE LINE
- XXXXXXXXXXXX REMOVE EXISTING UTILITY, CUT AND CAP AT LOCATION SHOWN PER UTILITY OWNER'S REQUIREMENTS.
- LIMIT OF WORK
- [Hatched Box] AC PAVEMENT TO BE REMOVED. UTILITIES WITHIN THE AC PAVEMENT WHICH ARE SERVING EXISTING BUILDINGS TO BE DEMOLISHED SHALL BE REMOVED.
- [Diagonal Hatched Box] CONCRETE TO BE REMOVED.
- [Cross-hatched Box] DEMOLISH AND REMOVE GRAVEL/WALK AND ANY ASSOCIATED HEADER BOARDS.
- [Grid Hatched Box] DEMOLISH AND REMOVE FLOWERS AND ANY ASSOCIATED HEADER BOARDS OF CURBS.
- [Dotted Box] CLEAR AND GRUB EXISTING LANDSCAPE AREA SO NO OBSTACLES ARE STILL PRESENT.
- [Diagonal Hatched Box] EXISTING BUILDINGS TO BE DEMOLISHED. EXISTING UTILITIES SERVING THE BUILDINGS WHICH ARE NO LONGER NEEDED ARE TO BE REMOVED AND CAPPED.

DEMOLITION NOTES

1. SEE PLANNING PLAN SHEET P-0008 FOR TREE DISPOSITION TREE COUNT, FINAL DISPOSITION OF TREES WITH THE EXACT NUMBER OF TREES TO BE REMOVED, KEPT AND TRANSPOSED ARE TO BE DETERMINED DURING THE FINAL SITE PLAN.
2. THIS DEMOLITION PLAN IS SHOWN FOR SCOPE REFERENCE ONLY. FULL DETAILS AND SCOPE OF DEMOLITION WORK WILL BE SHOWN ON THE PERMIT DOCUMENTS. PHASING OF DEMOLITION WILL OCCUR TO ENSURE ACCESS IS MAINTAINED THROUGHOUT THE LENGTH OF THE PROJECT TO ADJACENT PROPERTIES AND WITHIN THE PUBLIC RIGHT-OF-WAY.
3. ALL UNDERGROUND UTILITIES, LANDSCAPE FEATURES, AND HARDSCAPE FEATURES NOT SHOWN TO BE REMOVED THAT ARE IMPACTED OR DAMAGED BY THE CONTRACTOR OR THEIR SUB-CONTRACTORS SHALL BE REMOVED AND REPLACED IN KIND. ITEMS MAY INCLUDE, BUT NOT LIMITED TO, UNDERGROUND UTILITY AND FOUNDATION LINES, CURB, GUTTER, SIDEWALK, PAVEMENT, FENCING, SIGNING AND OTHER PAVEMENT MARKINGS, PLANTING, LANDSCAPING AND BOLLARDS.
4. PROTECT ALL EXISTING UTILITIES IN PLACE UNLESS SPECIFICALLY SERVING AN EXISTING BUILDING WHICH IS BEING REMOVED. REPLACE ANY DAMAGED UTILITY TO REMAIN TO KEEP OPERABLE DURING CONSTRUCTION.
5. THIS DEMOLITION PLAN IS NOT A COMPLETE INVENTORY OF UTILITIES OR STRUCTURES. CONTRACTOR SHALL CONTACT ENGINEER IF ANY UNKNOWN OR UNSPECIFIED UTILITIES OR OTHER STRUCTURES ARE FOUND. THE CONTRACTOR IS RESPONSIBLE FOR ALL DEMOLITION NECESSARY TO PREPARE THE SITE FOR DEVELOPMENT.
6. ALL UTILITY DISCONNECTION TO BE DISCONNECTED AND CAPPED WHERE SHOWN ON THE PLAN PER UTILITY OWNERS SPECIFICATIONS AND STANDARDS.
7. ALL UTILITY SHUT DOWNS ARE TO BE AVOIDED. IF SHUT DOWNS ARE NECESSARY, WORK MUST BE COORDINATED AND APPROVED BY ALL PARTIES INVOLVED.
8. ALL EXISTING STORM DRAIN, SANITARY SEWER, AND WATER MAINS SHUT SERVE EXISTING BUILDINGS THAT ARE NOT BEING DEMOLISHED MUST REMAIN OPERABLE DURING CONSTRUCTION.

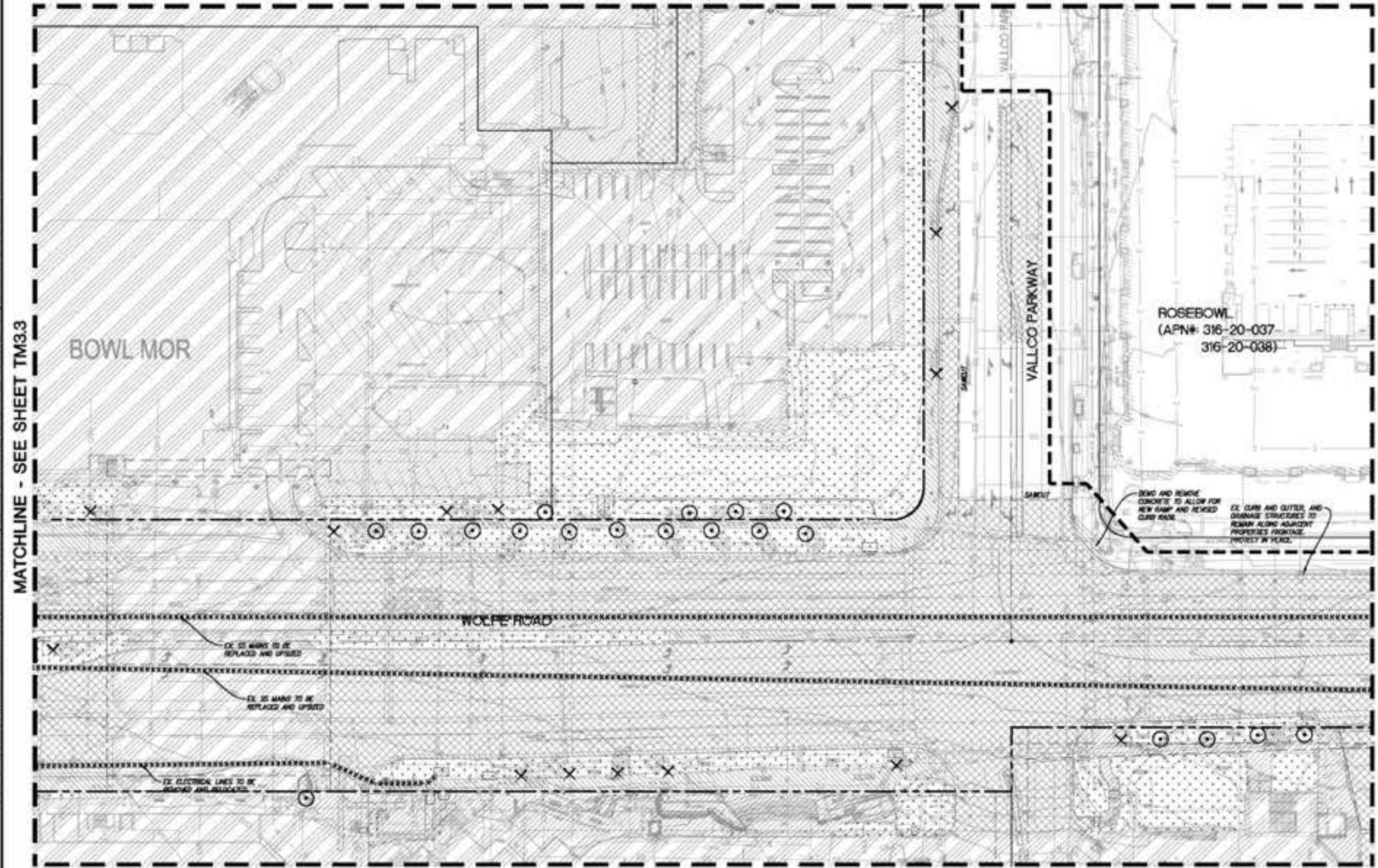

MATCHLINE - SEE SHEET TM3.7

MATCHLINE - SEE SHEET TM3.3

MATCHLINE - SEE SHEET TM3.5

SANDIS CIVIL ENGINEERS SURVEYORS PLANNERS
3700 S. Winchester Blvd, Suite 200, Campbell, CA 95008 | P. 408.636.0000 | F. 408.636.0999 | www.sandis.net
SILICON VALLEY TRI-VALLEY CENTRAL VALLEY SACRAMENTO EAST BAY/SF

DATE 08-15-2018 DATE SEPTEMBER 13, 2018
SCALE 1"=30'
DRAWN BY SP
CHECKED BY ND
APPROVED BY ND
DRAWING NO: 215028
KELLY S. JOHNSON
P.L.E. NO. 8176, EXPIRES 9-30-18

NO.	DESCRIPTION	DATE	BY
1	PRELIMINARY DEVELOPMENT APPLICATION	10/11/2018	ND
2	PRELIMINARY DEVELOPMENT APPLICATION REVISIONS	09/08/2018	ND
3	PRELIMINARY DEVELOPMENT APPLICATION CONFIRM SET	09/14/2018	ND

DEMOLITION AND TREE DISPOSITION PLAN

TENTATIVE SUBDIVISION MAP
VALLCO TOWN CENTER
CUPERTINO CALIFORNIA

File: \\sandis\proj\215028\215028_02_ENGINEERING\02_PLAN\215028_02_SHEET SET\TENTATIVE MAP\TM3-4 DEMOLITION AND TREE DISPOSITION PLAN.dwg Date: Sep 11, 2018 - 8:05pm, vlv

LEGEND

- PROPERTY LINE
- - - ADJACENT PROPERTY LINE
- STREET CENTERLINE
- EASEMENT LINE
- TREE TO REMAIN, PROTECT IN PLACE PER ARBORIST REPORT
- △ TREE TO BE TRANSPOSED PER ARBORIST REPORT
- × TREE TO BE REMOVED PER ARBORIST REPORT
- GARAGE LINE
- XXXXXXXX- REMOVE EXISTING UTILITY, CUT AND CAP AT LOCATION SHOWN PER UTILITY OWNER'S REQUIREMENTS
- LIMIT OF WORK

- [Hatched Box] AC PAVEMENT TO BE REMOVED. UTILITIES WITHIN THE AC PAVEMENT WHICH ARE SERVING EXISTING BUILDINGS TO BE DEMOLISHED SHALL BE REMOVED.
- [Hatched Box] CONCRETE TO BE REMOVED.
- [Hatched Box] DEMOLISH AND REMOVE GROUND/BUILD AND ANY ASSOCIATED HEADER BOARDS.
- [Hatched Box] DEMOLISH AND REMOVE PAVERS AND ANY ASSOCIATED HEADER BOARDS OF CURBS.
- [Dotted Box] CLEAR AND GRUB EXISTING LANDSCAPE AREA SO NO ORGANICS ARE STILL PRESENT.
- [Hatched Box] EXISTING BUILDINGS TO BE DEMOLISHED. EXISTING UTILITIES SERVING THE BUILDINGS WHICH ARE NO LONGER NEEDED ARE TO BE REMOVED AND CAPPED.

DEMOLITION NOTES

1. SEE PLANNING PLAN SHEET P-0008 FOR TREE DISPOSITION TREE COUNT, FINAL FINAL DISPOSITION OF TREES WITH THE EXACT NUMBER OF TREES TO BE KEPT AND TRANSPOSED ARE TO BE DETERMINED DURING THE FINAL SITE PLAN.
2. THIS DEMOLITION PLAN IS SHOWN FOR SCOPE REFERENCE ONLY. FULL DETAILS AND SCOPE OF DEMOLITION WORK WILL BE SHOWN ON THE PERMIT DOCUMENTS. PHASING OF DEMOLITION WILL OCCUR TO ENSURE ACCESS IS MAINTAINED THROUGHOUT THE LENGTH OF THE PROJECT TO NEIGHBORING PROPERTIES AND WITHIN THE PUBLIC RIGHT-OF-WAY.
3. ALL UNDERGROUND UTILITIES, LANDSCAPE FEATURES, AND HARDSCAPE FEATURES NOT SHOWN TO BE REMOVED THAT ARE IMPACTED OR DAMAGED BY THE CONTRACTOR OR THEIR SUB-CONTRACTORS SHALL BE REMOVED AND REPLACED IN KIND. ITEMS MAY INCLUDE, BUT NOT LIMITED TO, UNDERGROUND UTILITY AND PAVEMENT LINES, CURB, GUTTER, SIDEWALK, PAVEMENT, FENCING, STRIPING AND OTHER PAVEMENT MARKINGS, PLANTING, LANDSCAPING, AND BOLLARDS.
4. PROTECT ALL EXISTING UTILITIES IN PLACE UNLESS SPECIFICALLY SHOWN AN EXISTING BUILDING WHICH IS BEING REMOVED. REPLACE ANY DAMAGED UTILITY TO REMAIN TO KEEP OPERABLE DURING CONSTRUCTION.
5. THIS DEMOLITION PLAN IS NOT A COMPLETE INVENTORY OF UTILITIES OR STRUCTURES. CONTRACTOR SHALL CONTACT ENGINEER IF ANY UNKNOWN OR UNEXPECTED UTILITIES OR OTHER STRUCTURES ARE FOUND. THE CONTRACTOR IS RESPONSIBLE FOR ALL DEMOLITION NECESSARY TO PREPARE THE SITE FOR DEVELOPMENT.
6. ALL UTILITY DEMOLITION TO BE DISCONNECTED AND CAPPED WHERE SHOWN ON THE PLAN PER UTILITY OWNERS SPECIFICATIONS AND STANDARDS.
7. ALL UTILITY SHUT DOWNS ARE TO BE AVOIDED IF SHUT DOWNS ARE NECESSARY WORK MUST BE COORDINATED AND APPROVED BY ALL PARTIES INVOLVED.
8. ALL EXISTING STORM DRAIN, SANITARY SEWER, AND WATER MAINS THAT SERVE EXISTING BUILDINGS THAT ARE NOT BEING DEMOLISHED MUST REMAIN OPERABLE DURING CONSTRUCTION.

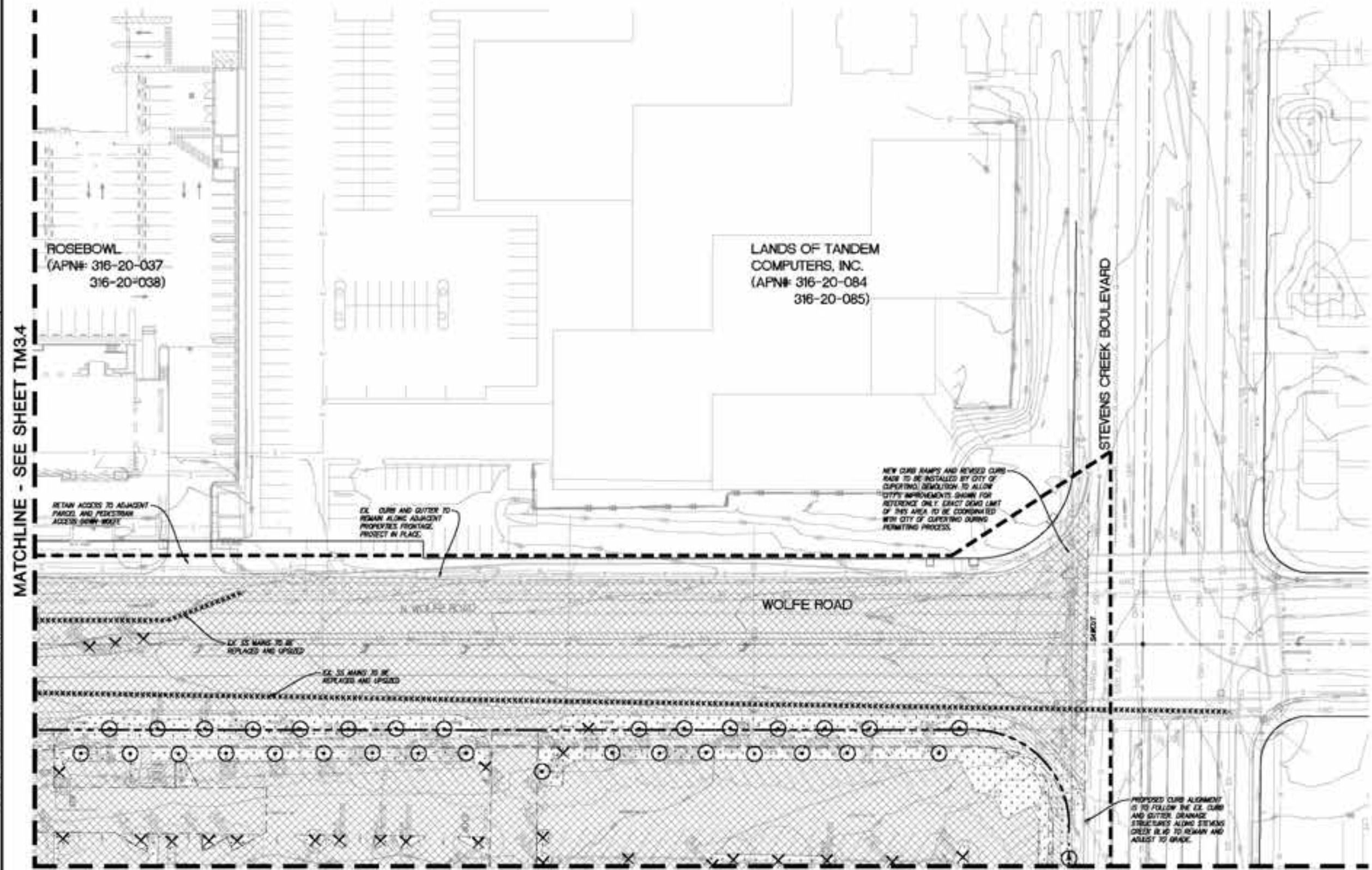

MATCHLINE - SEE SHEET TM3.4

MATCHLINE - SEE SHEET TM3.8

SANDIS
CIVIL ENGINEERS
SURVEYORS
PLANNERS

3700 S. Winchester Blvd, Suite 200, Campbell, CA 95008 | P. 408.636.0000 | F. 408.636.0999 | www.sandis.com

SILICON VALLEY TRI-VALLEY CENTRAL VALLEY SACRAMENTO EAST BAY/SF

DATE: 08-13-2018
SCALE: 1"=30'
DRAWN BY: SP
CHECKED BY: NO
DATE: SEPTEMBER 13, 2018
PROJECT NO.: 215028
CLIENT: KELLY S. JOHNSON
P.L.E. NO. 8178, CIVILES 9-30-18



NO.	REVISION/ISSUE	DATE	BY
01	08-13-2018 DEVELOPMENT APPLICATION	10/11/2018	NO
02	08-13-2018 APPLICATION REVISIONS	08/08/2018	NO
03	08-13-2018 APPLICATION CONFORM SET	08/10/2018	NO

DEMOLITION AND
TREE DISPOSITION PLAN

TENTATIVE SUBDIVISION MAP
VALLCO TOWN CENTER
CUPERTINO
CALIFORNIA

SHEET
TM3.5
OF 73 SHEETS

MATCHLINE - SEE SHEET TM3.3

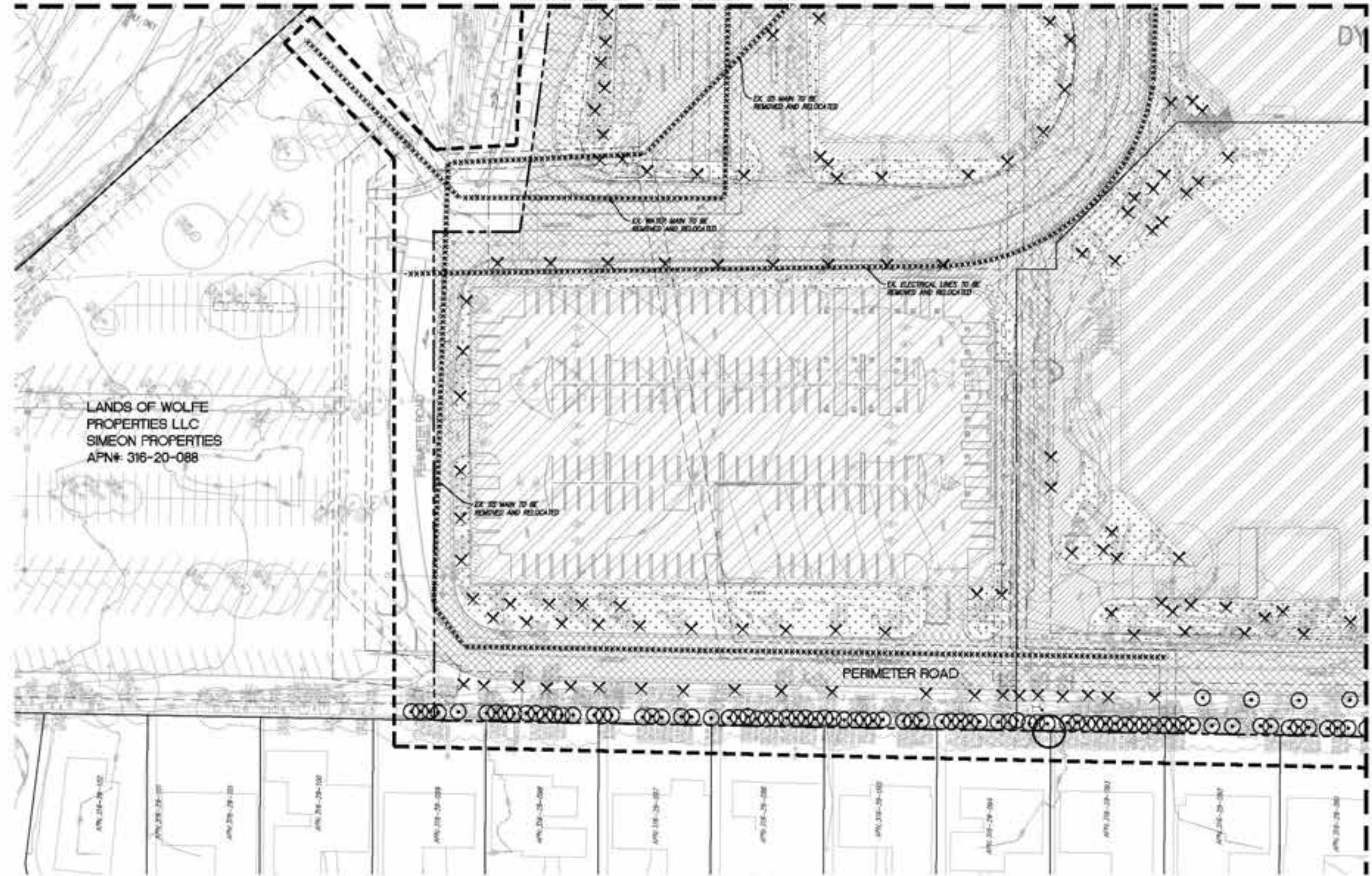

LEGEND

- PROPERTY LINE
- - - ADJACENT PROPERTY LINE
- STREET CENTERLINE
- EXISTING LINE
- TREE TO REMAIN, PROTECT IN PLACE PER ARBORIST REPORT
- △ TREE TO BE TRANSPOSED PER ARBORIST REPORT
- × TREE TO BE REMOVED PER ARBORIST REPORT
- GARAGE LINE
- XXXXXXXXX REMOVE EXISTING UTILITY, CUT AND CAP AT LOCATION SHOWN PER UTILITY OWNER'S REQUIREMENTS
- LIMIT OF WORK
- AC PAVEMENT TO BE REMOVED, UTILITIES WITHIN THE AC PAVEMENT WHICH ARE SERVING EXISTING BUILDINGS TO BE DEMOLISHED SHALL BE REMOVED
- CONCRETE TO BE REMOVED
- DEMOLISH AND REMOVE GRAVEL/MULCH AND ANY ASSOCIATED HEADER BOARDS
- DEMOLISH AND REMOVE PAVERS AND ANY ASSOCIATED HEADER BOARDS OR CURBS
- CLEAR AND GRUB EXISTING LANDSCAPE AREA SO NO GRASS/WEEDS ARE STILL PRESENT
- EXISTING BUILDINGS TO BE DEMOLISHED, EXISTING UTILITIES SERVING THE BUILDINGS WHICH ARE NO LONGER NEEDED ARE TO BE REMOVED AND CAPPED

DEMOLITION NOTES

1. SEE PLANNING PLAN SHEET P-0000 FOR TREE DISPOSITION TREE COUNT, FINAL DISPOSITION OF TREES WITH THE EXACT NUMBER OF TREES TO BE REMOVED, KEPT AND TRANSPOSED ARE TO BE DETERMINE DURING THE FINAL SITE PLAN.
2. THIS DEMOLITION PLAN IS SHOWN FOR SCOPE REFERENCE ONLY. FINAL DETAILS AND SCOPE OF DEMOLITION WORK WILL BE SHOWN ON THE PERMIT DOCUMENTS. PHASING OF DEMOLITION WILL OCCUR TO ENSURE ACCESS IS MAINTAINED THROUGHOUT THE LENGTH OF THE PROJECT TO NEIGHBORING PROPERTIES AND WITHIN THE PUBLIC RIGHT-OF-WAY.
3. ALL UNDERGROUND UTILITIES, LANDSCAPE FEATURES, AND HARDWARE FEATURES NOT SHOWN TO BE REMOVED THAT ARE IMPACTED OR DAMAGED BY THE CONTRACTOR OR THEIR SUB-CONTRACTORS SHALL BE REMOVED AND REPLACED IN KIND. ITEMS MAY INCLUDE, BUT NOT LIMITED TO, UNDERGROUND UTILITY AND IRRIGATION LINES, CURBS, GUTTER, SIDEWALK, PAVEMENT, FENCING, STORMING AND OTHER PAVEMENT MARKINGS, PLANTING, LANDSCAPING, AND BOLLARDS.
4. PROTECT ALL EXISTING UTILITIES IN PLACE UNLESS SPECIFICALLY SERVING AN EXISTING BUILDING WHICH IS BEING REMOVED. REPLACE ANY DAMAGED UTILITY TO REMAIN TO KEEP OPERABLE DURING CONSTRUCTION.
5. THIS DEMOLITION PLAN IS NOT A COMPLETE INVENTORY OF UTILITIES OR STRUCTURES. CONTRACTOR SHALL CONTACT ENGINEER IF ANY UNKNOWN OR UNSPECIFIED UTILITIES OR OTHER STRUCTURES ARE FOUND. THE CONTRACTOR IS RESPONSIBLE FOR ALL DEMOLITION NECESSARY TO PREPARE THE SITE FOR DEVELOPMENT.
6. ALL UTILITY DEMOLITION TO BE DISCONNECTED AND CAPPED WHERE SHOWN ON THE PLAN PER UTILITY OWNERS SPECIFICATIONS AND STANDARDS.
7. ALL UTILITY SHUT DOWN ARE TO BE AVOIDED. IF SHUT DOWN ARE NECESSARY, WORK MUST BE COORDINATED AND APPROVED BY ALL PARTIES INVOLVED.
8. ALL EXISTING STORM DRAIN, SANITARY SEWER, AND WELLS SHALL BE KEPT OPEN AND MAINTAINED THROUGHOUT DEMOLITION. EXISTING BUILDINGS THAT ARE NOT BEING DEMOLISHED MUST REMAIN OPERABLE DURING CONSTRUCTION.

MATCHLINE - SEE SHEET TM3.7

LANDS OF WOLFE PROPERTIES LLC
SIMEON PROPERTIES
APN# 316-20-088

NO PART OF THIS DOCUMENT MAY BE REPRODUCED IN ANY FORM INCLUDING PHOTOCOPIING, RECORDING OR ANY INFORMATION RETRIEVABLE AND STORAGE SYSTEM, WITHOUT PERMISSION IN WRITING FROM SANDIS

<p>SANDIS CIVIL ENGINEERS SURVEYORS PLANNERS</p> <p>3700 S. Winchester Blvd, Suite 200, Campbell, CA 95008 P. 408.636.0900 F. 408.636.0999 www.sandis.net SILICON VALLEY TRI VALLEY CENTRAL VALLEY SACRAMENTO EAST BAY/SE</p>	<p>DATE: 08-13-2018 SCALE: 1"=30' DRAWN BY: SP CHECKED BY: NO APP'D BY: NO DRAWING NO: 215028</p>	<p>DATE: SEPTEMBER 13, 2018</p> <p>KOLLY S. JOHNSON P.L.C. NO. 8178, CIVILS 9-30-18</p>	<p>NO. 8178</p>	<table border="1"> <tr> <th>NO.</th> <th>DESCRIPTION</th> <th>DATE</th> <th>BY</th> </tr> <tr> <td>01</td> <td>08-13-2018 DEVELOPMENT APPLICATION</td> <td>08/13/2018</td> <td>NO</td> </tr> <tr> <td>02</td> <td>08-20-2018 APPLICATION REVISION</td> <td>08/20/2018</td> <td>NO</td> </tr> <tr> <td>03</td> <td>08-28-2018 APPLICATION CORRECTIVE SET</td> <td>08/28/2018</td> <td>NO</td> </tr> </table>	NO.	DESCRIPTION	DATE	BY	01	08-13-2018 DEVELOPMENT APPLICATION	08/13/2018	NO	02	08-20-2018 APPLICATION REVISION	08/20/2018	NO	03	08-28-2018 APPLICATION CORRECTIVE SET	08/28/2018	NO	<p>DEMOLITION AND TREE DISPOSITION PLAN</p>	<p>TENTATIVE SUBDIVISION MAP VALLCO TOWN CENTER CUPERTINO CALIFORNIA</p>	<p>SHEET TM3.6 OF 73 SHEETS</p>
	NO.	DESCRIPTION	DATE	BY																			
01	08-13-2018 DEVELOPMENT APPLICATION	08/13/2018	NO																				
02	08-20-2018 APPLICATION REVISION	08/20/2018	NO																				
03	08-28-2018 APPLICATION CORRECTIVE SET	08/28/2018	NO																				
<p>File: \\sandis\m\LAN\215028\04\ENGINEERING\04\PLAN\215028\04\TENTATIVE MAP\316-20-088\DEMOLITION AND TREE DISPOSITION PLAN.dwg Date: Sep 11, 2018 - 8:03pm, vba</p>																							

MATCHLINE - SEE SHEET TM3.4

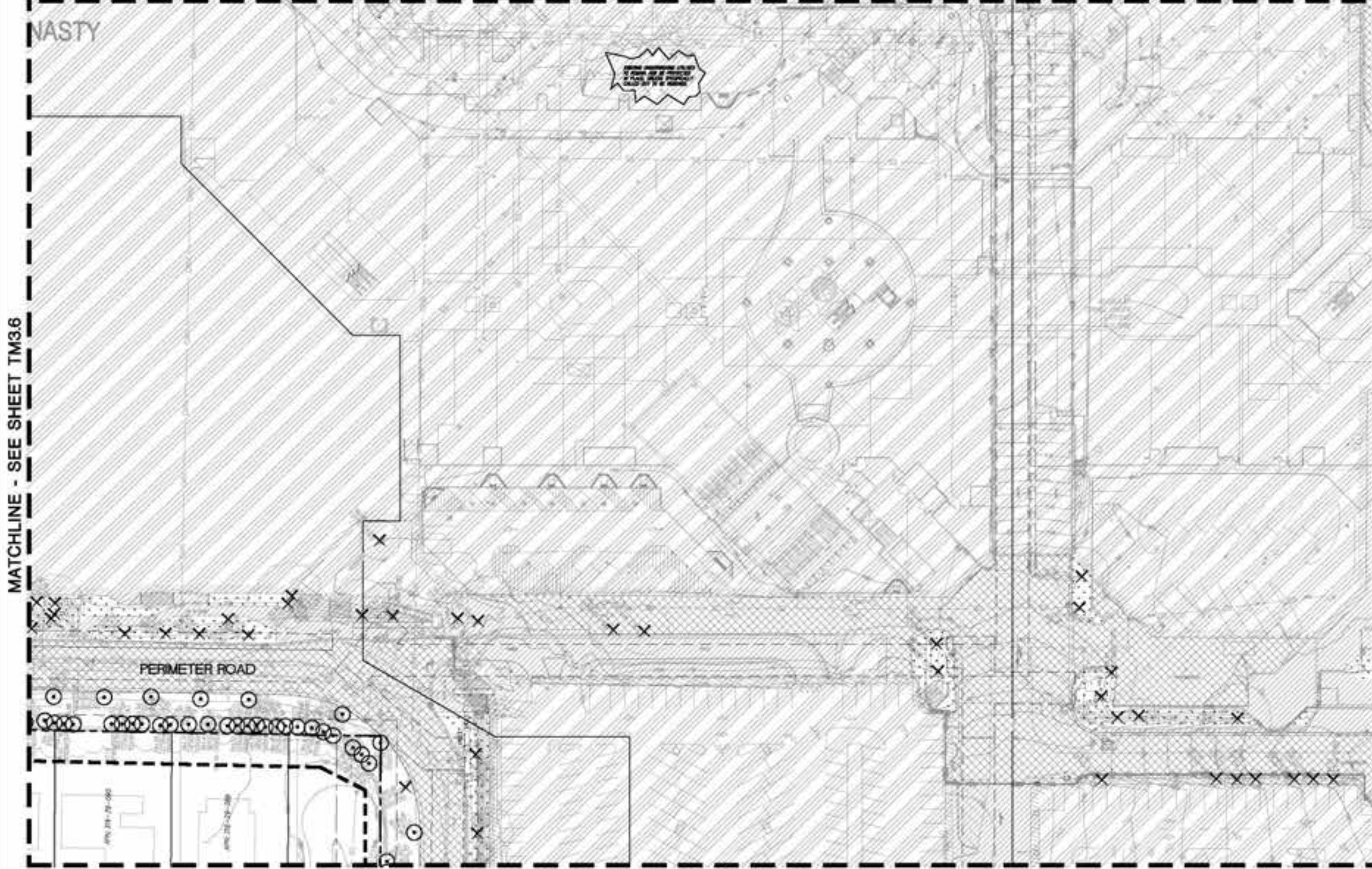

LEGEND

- PROPERTY LINE
- - - ADJACENT PROPERTY LINE
- STREET CENTERLINE
- EASEMENT LINE
- TREE TO REMAIN, PROTECT IN PLACE PER ARBORIST REPORT
- △ TREE TO BE TRANSPOSED PER ARBORIST REPORT
- × TREE TO BE REMOVED PER ARBORIST REPORT
- GARAGE LINE
- REMOVE EXISTING UTILITIES, CUT AND CAP AT LOCATION SHOWN PER UTILITY OWNER'S REQUIREMENTS
- - - - - LIMIT OF WORK
- [Hatched Box] AC PAVEMENT TO BE REMOVED, UTILITIES WITHIN THE AC PAVEMENT WHICH ARE SERVING EXISTING BUILDINGS TO BE DEMOLISHED SHALL BE REMOVED.
- [Hatched Box] CONCRETE TO BE REMOVED.
- [Hatched Box] DEMOLISH AND REMOVE GRAVEL/WALK AND ANY ASSOCIATED HEADER BOARDS.
- [Hatched Box] DEMOLISH AND REMOVE FINISHES AND ANY ASSOCIATED HEADER BOARDS OR CURBS.
- [Hatched Box] CLEAR AND GRUB EXISTING LANDSCAPE AREA SO NO ORGANICS ARE STILL PRESENT.
- [Hatched Box] EXISTING BUILDINGS TO BE DEMOLISHED, EXISTING UTILITIES SERVING THE BUILDINGS WHICH ARE NO LONGER NEEDED ARE TO BE REMOVED AND CAPPED.

DEMOLITION NOTES

1. SEE PLANNING PLAN SHEET P-03508 FOR TREE DISPOSITION TREE COARX. FINAL DEPOSITION OF TREES WITH THE EXACT NUMBER OF TREES TO BE REMOVED, REPT AND TRANSPOSED ARE TO BE DETERMINED DURING THE FINAL SITE PLAN.
2. THIS DEMOLITION PLAN IS SHOWN FOR SCOPE REFERENCE ONLY. FULL DETAILS AND SCOPE OF DEMOLITION WORK WILL BE SHOWN ON THE PERMIT DOCUMENTS. PHASING OF DEMOLITION WILL OCCUR TO ENSURE ACCESS IS MAINTAINED THROUGHOUT THE LENGTH OF THE PROJECT TO ADJACENT PROPERTIES AND WITHIN THE PUBLIC RIGHT-OF-WAY.
3. ALL UNDERGROUND UTILITIES, LANDSCAPE FEATURES, AND HARDSCAPE FEATURES NOT SHOWN TO BE REMOVED THAT ARE IMPACTED OR DAMAGED BY THE CONTRACTOR OR THEIR SUB-CONTRACTORS SHALL BE REMOVED AND REPLACED IN KIND. ITEMS MAY INCLUDE, BUT NOT LIMITED TO, UNDERGROUND UTILITY AND IRRIGATION LINES, CURB, OUTLET, SIDEWALK, PAVEMENT, FENCING, STEPPING AND OTHER PAVEMENT MARKINGS, PLANTING, LANDSCAPING AND BOLLARDS.
4. PROTECT ALL EXISTING UTILITIES IN PLACE UNLESS SPECIFICALLY SERVING AN EXISTING BUILDING WHICH IS BEING REMOVED. REPLACE ANY DAMAGED UTILITY TO REMAIN TO KEEP OPERABLE DURING CONSTRUCTION.
5. THIS DEMOLITION PLAN IS NOT A COMPLETE INVENTORY OF UTILITIES OF STRUCTURES. CONTRACTOR SHALL CONTACT OWNER IF ANY UNKNOWN OR UNSPECIFIED UTILITIES OF OTHER STRUCTURES ARE FOUND. THE CONTRACTOR IS RESPONSIBLE FOR ALL DEMOLITION NECESSARY TO PREPARE THE SITE FOR DEVELOPMENT.
6. ALL UTILITY DISSECTION TO BE DISCONNECTED AND CAPPED WHERE SHOWN ON THE PLAN PER UTILITY OWNERS SPECIFICATIONS AND STANDARDS.
7. ALL UTILITY SHUT DOWNS ARE TO BE ANNOUNCED IF SHUT DOWNS ARE NECESSARY, WORK MUST BE COORDINATED AND APPROVED BY ALL PARTIES INVOLVED.
8. ALL EXISTING STORM DRAIN, SANITARY SEWER, AND WATER MAINS THAT SERVE EXISTING BUILDINGS THAT ARE NOT BEING DEMOLISHED MUST REMAIN OPERABLE DURING CONSTRUCTION.

MATCHLINE - SEE SHEET TM3.6

MATCHLINE - SEE SHEET TM3.8

MATCHLINE - SEE SHEET TM3.9



CIVIL ENGINEERS
SURVEYORS
PLANNERS

3700 S. Winchester Blvd, Suite 200, Campbell, CA 95008 | P. 408.636.0000 | F. 408.636.0999 | www.sandis.net
SILICON VALLEY TRI VALLEY CENTRAL VALLEY SACRAMENTO EAST BAY/SF

DATE: 08-13-2018
SCALE: 1"=30'
DRAWN BY: SP
CHECKED BY: ND
APPVED BY: ND
DRAWING NO.: 215028

DATE: SEPTEMBER 13, 2018
KOLY S. JOHNSON
P.L.C. NO. 9178, CIVILS 9-30-18



NO.	REVISION/ISSUE	DATE	BY
01	18-09-08 DEVELOPMENT APPLICATION	10/11/2018	ND
02	18-09-08 APPLICATION REVISION	08/06/2018	ND
03	18-09-08 APPLICATION CONFORM SET	08/10/2018	ND

DEMOLITION AND
TREE DISPOSITION PLAN

TENTATIVE SUBDIVISION MAP
VALLCO TOWN CENTER
CUPERTINO
CALIFORNIA

SHEET
TM3.7
OF 73 SHEETS

MATCHLINE - SEE SHEET TM3.5

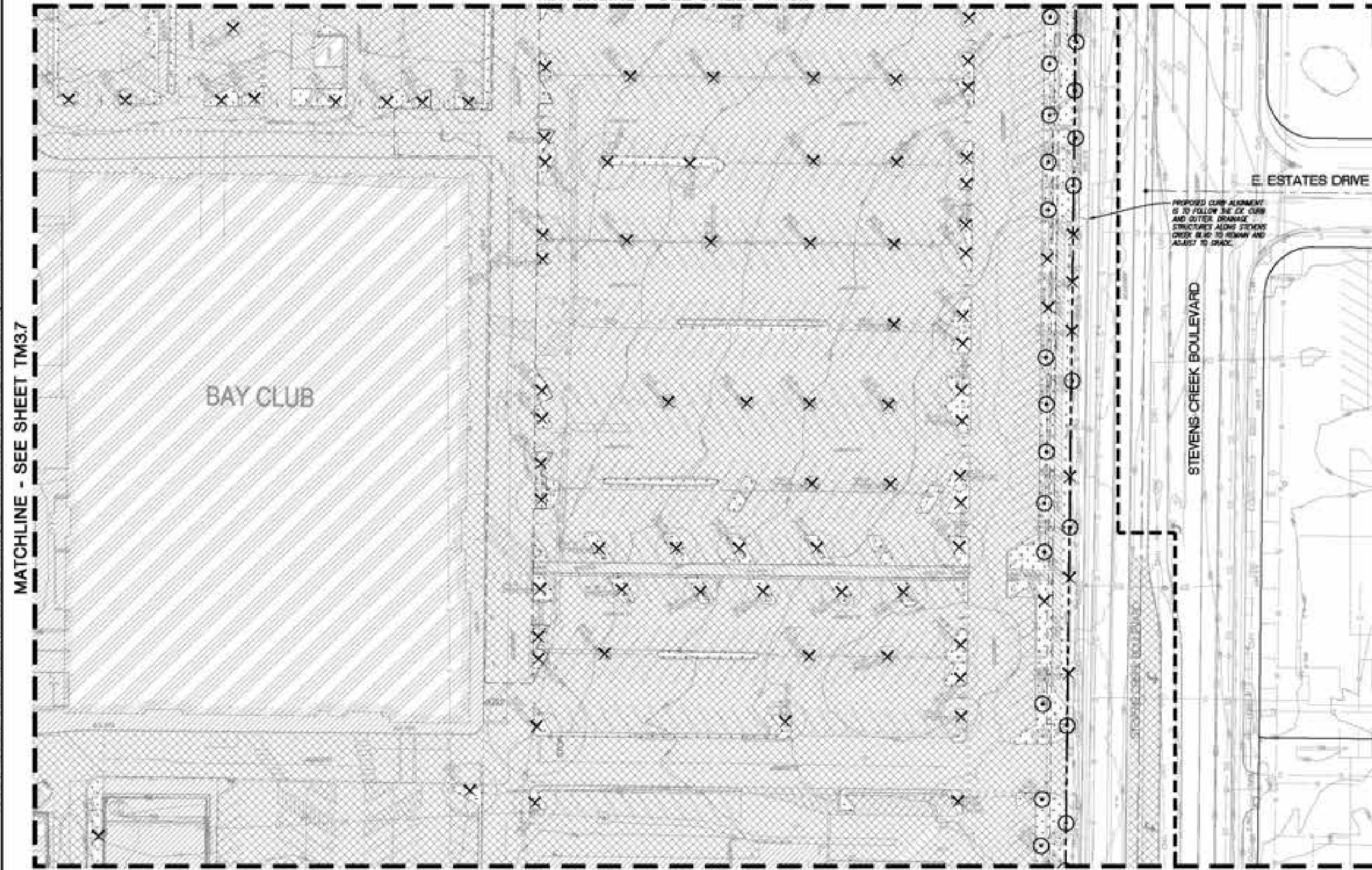

- LEGEND**
- PROPERTY LINE
 - - - ADJACENT PROPERTY LINE
 - STREET CENTERLINE
 - EXISTENT LINE
 - TREE TO REMAIN, PROTECT IN PLACE PER ARBORIST REPORT
 - △ TREE TO BE TRANSPOSED PER ARBORIST REPORT
 - × TREE TO BE REMOVED PER ARBORIST REPORT
 - GARAGE LINE
 - XXXXXXXXXX REMOVE EXISTING UTILITY, CUT AND CAP AT LOCATION SHOWN PER UTILITY OWNER'S REQUIREMENTS
 - LIMIT OF WORK
 - [Hatched Box] AC PAVEMENT TO BE REMOVED UTILITIES WITHIN THE AC PAVEMENT WHICH ARE SERVING EXISTING BUILDINGS TO BE DEMOLISHED SHALL BE REMOVED
 - [Hatched Box] CONCRETE TO BE REMOVED
 - [Hatched Box] DEMOLISH AND REMOVE GRAVEL/WALK AND ANY ASSOCIATED HEADER BOARDS
 - [Hatched Box] DEMOLISH AND REMOVE PAVERS AND ANY ASSOCIATED HEADER BOARDS OR CURBS
 - [Hatched Box] CLEAR AND GRUB EXISTING LANDSCAPE AREA SO NO ORGANICS ARE STILL PRESENT
 - [Hatched Box] EXISTING BUILDINGS TO BE DEMOLISHED. EXISTING UTILITIES SERVING THE BUILDINGS WHICH ARE NO LONGER NEEDED ARE TO BE REMOVED AND CAPPED

- DEMOLITION NOTES**
1. SEE PLANNING PLAN SHEET P-03030 FOR TREE DISPOSITION TREE COUNT. FINAL DISPOSITION OF TREES WITH THE EXACT NUMBER OF TREES TO BE REMOVED, KEPT AND TRANSPOSED ARE TO BE DETERMINED DURING THE FINAL SITE PLAN.
 2. THIS DEMOLITION PLAN IS SHOWN FOR SCOPE REFERENCE ONLY. FULL DETAILS AND SCOPE OF DEMOLITION WORK WILL BE SHOWN ON THE PERMIT DOCUMENTS. PHASING OF DEMOLITION WILL OCCUR TO ENSURE ACCESS IS MAINTAINED THROUGHOUT THE LENGTH OF THE PROJECT TO NEIGHBORING PROPERTIES AND WITHIN THE PUBLIC RIGHT-OF-WAY.
 3. ALL UNDERGROUND UTILITIES, LANDSCAPE FEATURES, AND HARDSCAPE FEATURES NOT SHOWN TO BE REMOVED THAT ARE IMPACTED OR DAMAGED BY THE CONTRACTOR OR THEIR SUB-CONTRACTORS SHALL BE REMOVED AND REPLACED IN KIND. ITEMS MAY INCLUDE, BUT NOT LIMITED TO, UNDERGROUND UTILITY AND IRRIGATION LINES, CURB, GUTTER, SIDEWALK, PAVEMENT, FENCING, STRIPING AND OTHER PAVEMENT MARKINGS, PLANTING, LANDSCAPING AND BOLLARDS.
 4. PROTECT ALL EXISTING UTILITIES IN PLACE UNLESS SPECIFICALLY SERVING AN EXISTING BUILDING WHICH IS BEING REMOVED. REPLACE ANY DAMAGED UTILITY TO REMAIN TO KEEP OPERABLE DURING CONSTRUCTION.
 5. THIS DEMOLITION PLAN IS NOT A COMPLETE INVENTORY OF UTILITIES OR STRUCTURES. CONTRACTOR SHALL CONTACT ENGINEER IF ANY UNKNOWN OR UNEXPECTED UTILITIES OR OTHER STRUCTURES ARE FOUND. THE CONTRACTOR IS RESPONSIBLE FOR ALL DEMOLITION NECESSARY TO PREPARE THE SITE FOR DEVELOPMENT.
 6. ALL UTILITY DEMOLITION TO BE DISCONNECTED AND CAPPED WHERE SHOWN ON THE PLAN PER UTILITY OWNERS SPECIFICATIONS AND STANDARDS.
 7. ALL UTILITY SHUT DOWNS ARE TO BE AVOIDED. IF SHUT DOWNS ARE NECESSARY, WORK MUST BE COORDINATED AND APPROVED BY ALL PARTIES INVOLVED.
 8. ALL EXISTING STORM DRAIN, SANITARY SEWER, AND BASED WARD THAT SERVE EXISTING BUILDINGS THAT ARE NOT BEING DEMOLISHED MUST REMAIN OPERABLE DURING CONSTRUCTION.

MATCHLINE - SEE SHEET TM3.10

MATCHLINE - SEE SHEET TM3.7

MATCHLINE - SEE SHEET TM3.7

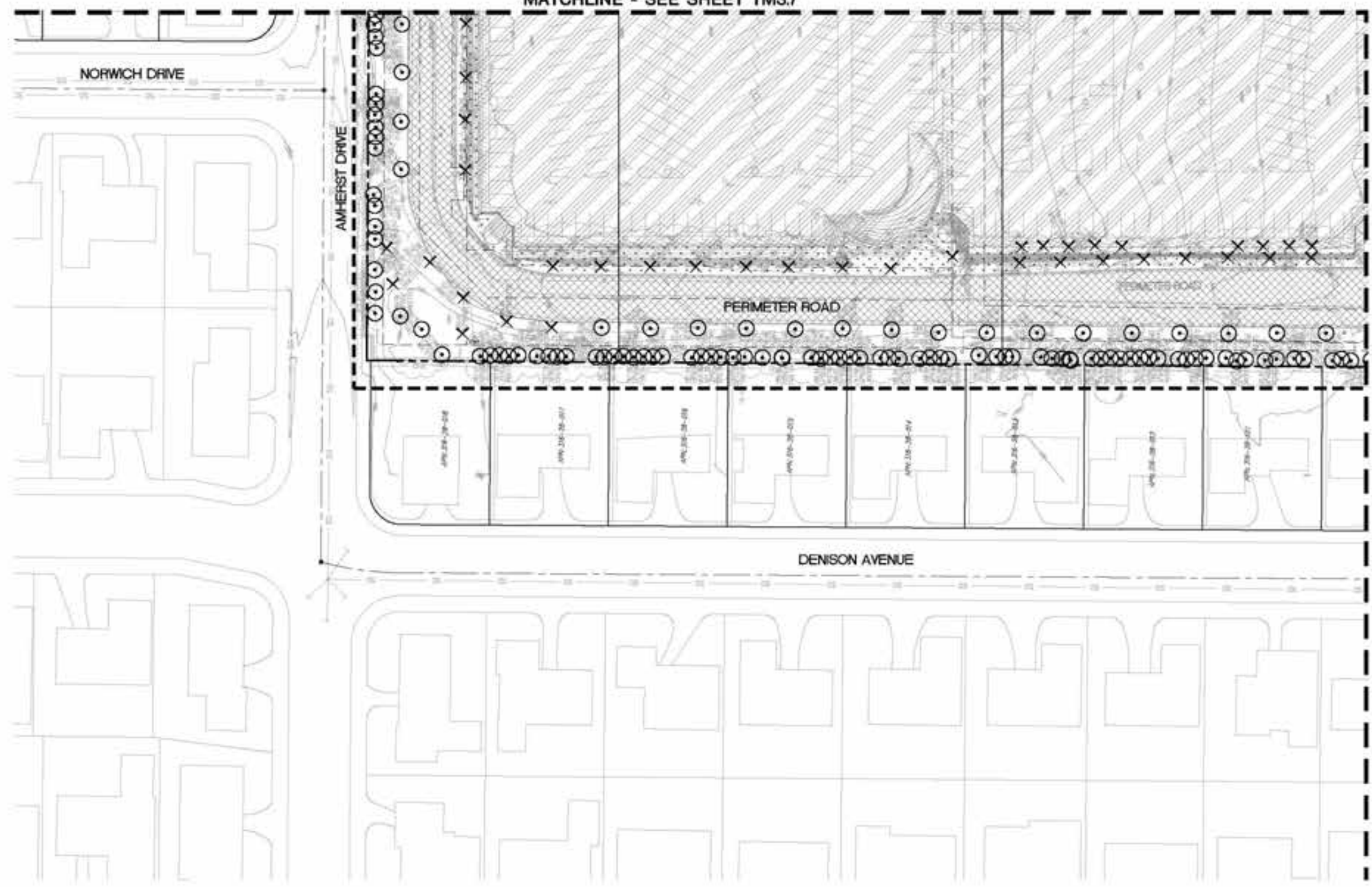

- LEGEND**
- PROPERTY LINE
 - - - ADJACENT PROPERTY LINE
 - STREET CENTERLINE
 - EASEMENT LINE
 - TREE TO REMAIN, PROTECT IN PLACE PER ARBORIST REPORT
 - △ TREE TO BE TRANSPOSED PER ARBORIST REPORT
 - × TREE TO BE REMOVED PER ARBORIST REPORT
 - GARAGE LINE
 - XXXXXXXX- REMOVE EXISTING UTILITIES, CUT AND CAP AT LOCATION SHOWN PER UTILITY OWNER'S REQUIREMENTS
 - LIMIT OF WORK
 - [Hatched] AC PAVEMENT TO BE REMOVED. UTILITIES WITHIN THE AC PAVEMENT BOUNDARY ARE SETTING EXISTING BUILDINGS TO BE DEMOLISHED SHALL BE REMOVED
 - [Hatched] CONCRETE TO BE REMOVED
 - [Hatched] DEMOLISH AND REMOVE GRASS/WALK AND ANY ASSOCIATED HEADER BOARDS
 - [Hatched] DEMOLISH AND REMOVE PAVERS AND ANY ASSOCIATED HEADER BOARDS OR CURBS
 - [Dotted] CLEAR AND GRUB EXISTING LANDSCAPE AREA SO NO ORGANICS ARE STILL PRESENT
 - [Hatched] EXISTING BUILDINGS TO BE DEMOLISHED. EXISTING UTILITIES SERVING THE BUILDINGS WHICH ARE NO LONGER NEEDED ARE TO BE REMOVED AND CAPPED

- DEMOLITION NOTES**
1. SEE PLANNING PLAN SHEET P-00309 FOR TREE DISPOSITION TREE COUNT. FINAL FINAL DISPOSITION OF TREES WITH THE EXACT NUMBER OF TREES TO BE REMOVED, KEPT AND TRANSPOSED ARE TO BE DETERMINED DURING THE FINAL SITE PLAN.
 2. THIS DEMOLITION PLAN IS SHOWN FOR SCOPE REFERENCE ONLY. FINAL DETAILS AND SCOPE OF DEMOLITION WORK WILL BE SHOWN ON THE PERMIT DOCUMENTS. PHASING OF DEMOLITION WILL OCCUR TO ENSURE ACCESS IS MAINTAINED THROUGHOUT THE LENGTH OF THE PROJECT TO NEIGHBORING PROPERTIES AND WITHIN THE PUBLIC RIGHT-OF-WAY.
 3. ALL UNDERGROUND UTILITIES, LANDSCAPE FEATURES, AND HARDSCAPE FEATURES NOT SHOWN TO BE REMOVED THAT ARE IMPACTED OR DAMAGED BY THE CONTRACTOR OR THEIR SUB-CONTRACTORS SHALL BE REMOVED AND REPLACED IN KIND. ITEMS MAY INCLUDE, BUT NOT LIMITED TO, UNDERGROUND UTILITY AND IRRIGATION LINES, CURBS, GUTTERS, SIDEWALKS, PAVEMENT, FENCING, STUMPING AND OTHER PAVEMENT MARKINGS, PLAYING, LANDSCAPING, AND BILLARDS.
 4. PROTECT ALL EXISTING UTILITIES IN PLACE UNLESS SPECIFICALLY SERVING AN EXISTING BUILDING WHICH IS BEING REMOVED. REPLACE ANY DAMAGED UTILITY TO REMAIN TO KEEP OPERABLE DURING CONSTRUCTION.
 5. THIS DEMOLITION PLAN IS NOT A COMPLETE INVENTORY OF UTILITIES OR STRUCTURES. CONTRACTOR SHALL CONTACT ENGINEER IF ANY UNKNOWN OR UNEXPECTED UTILITIES OR OTHER STRUCTURES ARE FOUND. THE CONTRACTOR IS RESPONSIBLE FOR ALL DEMOLITION NECESSARY TO PREPARE THE SITE FOR DEVELOPMENT.
 6. ALL UTILITY DEMOLITION TO BE DISCONNECTED AND CAPPED WHERE SHOWN ON THE PLAN PER UTILITY OWNERS SPECIFICATIONS AND STANDARDS.
 7. ALL UTILITY SHUT DOWNS ARE TO BE ANNOUNCED. SHUT DOWNS ARE NECESSARY. WORK MUST BE COORDINATED AND APPROVED BY ALL PARTIES INVOLVED.
 8. ALL EXISTING STORM DRAIN, SANITARY SEWER, AND WATER MAINS THAT SERVE EXISTING BUILDINGS THAT ARE NOT BEING DEMOLISHED MUST REMAIN OPERABLE DURING CONSTRUCTION.

MATCHLINE - SEE SHEET TM3.10

NO PART OF THIS DOCUMENT MAY BE REPRODUCED IN ANY FORM INCLUDING MICROFILM, RECORDING OR ANY INFORMATION RETRIEVABLE AND STORAGE SYSTEM, WITHOUT PERMISSION IN WRITING FROM SANDIS.

 <p>SANDIS CIVIL ENGINEERS SURVEYORS PLANNERS</p> <p>3700 S. Winchester Blvd, Suite 200, Campbell, CA 95008 P. 408.636.0000 F. 408.636.0999 www.sandis.com SILICON VALLEY TRI-VALLEY CENTRAL VALLEY SACRAMENTO EAST BAY/SF</p>	<p>DATE: 08-13-2018</p> <p>SCALE: 1"=30'</p> <p>DESIGNER: SP</p> <p>APPROVER: [Signature]</p> <p>DRAWING NO: 215028</p>	<p>DATE: SEPTEMBER 13, 2018</p> <p>PROJECT: [Signature]</p> <p>CLIENT: [Signature]</p> <p>PROJECT NO: 8178, PHASE 9-30-18</p>	<table border="1" style="width: 100%; border-collapse: collapse;"> <tr> <th>NO.</th> <th>REVISION/ISSUE</th> <th>DATE</th> <th>BY</th> </tr> <tr> <td>01</td> <td>ISSUE FOR DEVELOPMENT APPLICATION</td> <td>10/11/2018</td> <td>SP</td> </tr> <tr> <td>02</td> <td>ISSUE FOR APPLICATION REVISIONS</td> <td>09/08/2018</td> <td>SP</td> </tr> <tr> <td>03</td> <td>ISSUE FOR APPLICATION CONFORM SET</td> <td>08/10/2018</td> <td>SP</td> </tr> </table>	NO.	REVISION/ISSUE	DATE	BY	01	ISSUE FOR DEVELOPMENT APPLICATION	10/11/2018	SP	02	ISSUE FOR APPLICATION REVISIONS	09/08/2018	SP	03	ISSUE FOR APPLICATION CONFORM SET	08/10/2018	SP	<p>DEMOLITION AND TREE DISPOSITION PLAN</p>	<p>TENTATIVE SUBDIVISION MAP VALLCO TOWN CENTER CUPERTINO CALIFORNIA</p>	<p>SHEET TM3.9 OF 73 SHEETS</p>
	NO.	REVISION/ISSUE	DATE	BY																		
01	ISSUE FOR DEVELOPMENT APPLICATION	10/11/2018	SP																			
02	ISSUE FOR APPLICATION REVISIONS	09/08/2018	SP																			
03	ISSUE FOR APPLICATION CONFORM SET	08/10/2018	SP																			
<p>File: \\sandis\SAN\215028\04_ENGINEERING\02_PLAN\215028\01_SHEET SET\DEMOLITION MAP\TM-9_DEMOLITION AND TREE DISPOSITION PLAN.dwg Date: Sep 11, 2018 - 8:53pm</p>																						

MATCHLINE - SEE SHEET TM3.8

NO PART OF THIS DOCUMENT MAY BE REPRODUCED IN ANY FORM INCLUDING PHOTOCOPYING, RECORDING OR BY ANY INFORMATION RETRIEVABLE AND STORAGE SYSTEM WITHOUT PERMISSION IN WRITING FROM SANDIS

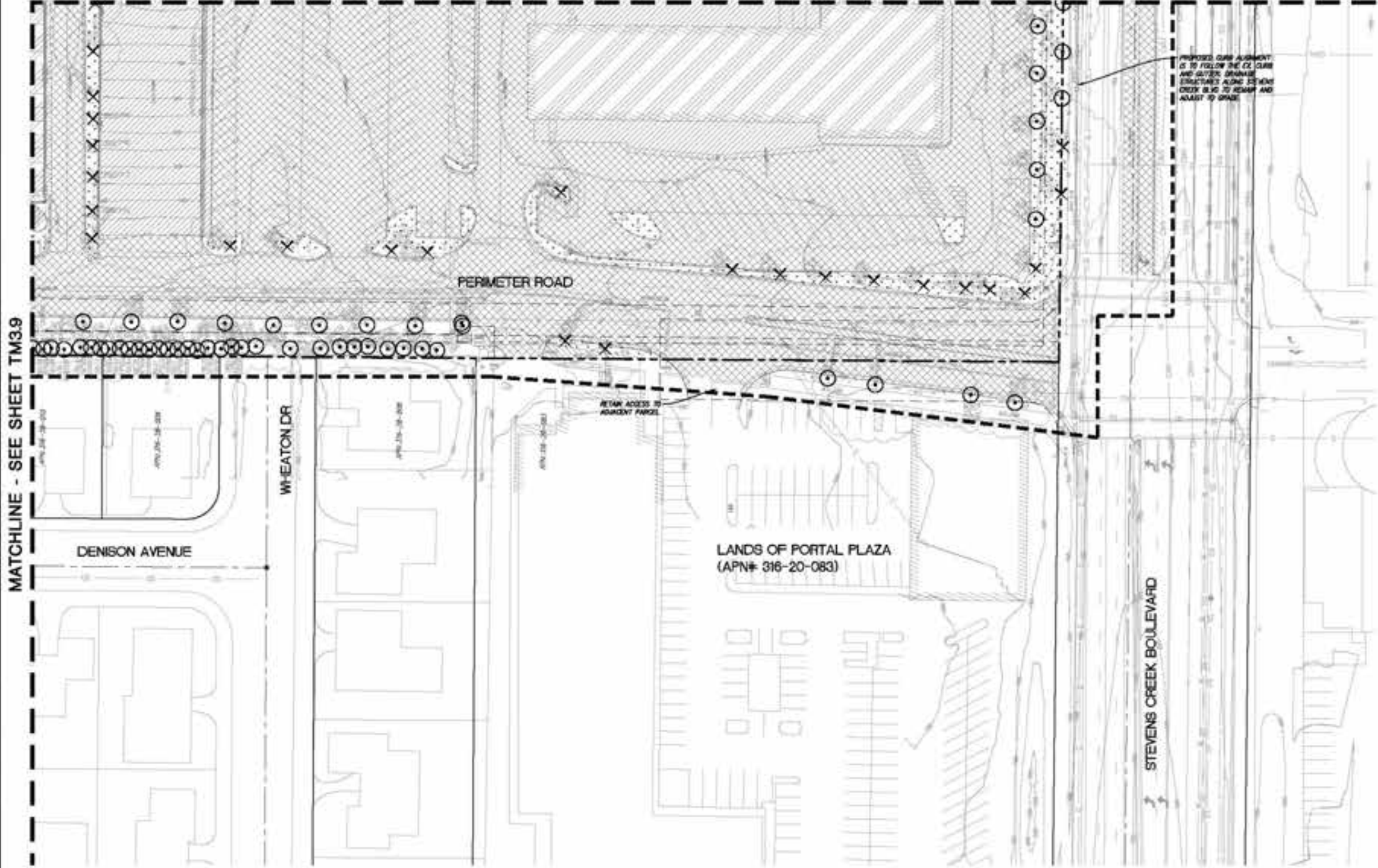

LEGEND

- PROPERTY LINE
- - - ADJACENT PROPERTY LINE
- STREET CENTERLINE
- EASEMENT LINE
- TREE TO REMAIN, PROTECT IN PLACE PER ARBORIST REPORT
- △ TREE TO BE TRANSPOSED PER ARBORIST REPORT
- × TREE TO BE REMOVED PER ARBORIST REPORT
- GARAGE LINE
- REMOVE EXISTING UTILITY, CUT AND CAP AT LOCATION SHOWN PER UTILITY OWNER'S REQUIREMENTS
- LIMIT OF WORK
- AC PAVEMENT TO BE REMOVED. UTILITIES WITHIN THE AC PAVEMENT WHICH ARE SERVING EXISTING BUILDINGS TO BE DEMOLISHED SHALL BE REMOVED
- CONCRETE TO BE REMOVED
- DEMOLISH AND REMOVE GRAVEL/GRIT AND ANY ASSOCIATED HEADER BOARDS
- DEMOLISH AND REMOVE FINERS AND ANY ASSOCIATED HEADER BOARDS OR CURBS
- CLEAR AND GRUB EXISTING LANDSCAPE AREA SO NO GROUNDS ARE STILL PRESENT
- EXISTING BUILDINGS TO BE DEMOLISHED. EXISTING UTILITIES SERVING THE BUILDINGS WHICH ARE NO LONGER NEEDED ARE TO BE REMOVED AND CAPPED

- DEMOLITION NOTES**
1. SET PLANNING PLAN SHEET P-0838 FOR TREE DISPOSITION. TREE COUNT, FINAL FINAL DISPOSITION OF TREES WITH THE EXACT NUMBER OF TREES TO BE REMOVED, KEPT AND TRANSPOSED ARE TO BE DETERMINED DURING THE FINAL SITE PLAN.
 2. THIS DEMOLITION PLAN IS SHOWN FOR SCOPE REFERENCE ONLY. FULL DETAILS AND SCOPE OF DEMOLITION WORK WILL BE SHOWN ON THE PERMIT DOCUMENTS. PREPARING OF DEMOLITION WILL OCCUR TO ENSURE ACCESS IS MAINTAINED THROUGHOUT THE LENGTH OF THE PROJECT TO NEIGHBORING PROPERTIES AND WITHIN THE PUBLIC RIGHT-OF-WAY.
 3. ALL UNDERGROUND UTILITIES, LANDSCAPE FEATURES, AND HARDSCAPE FEATURES NOT SHOWN TO BE REMOVED THAT ARE IMPACTED OR DAMAGED BY THE CONTRACTOR OR THEIR SUB-CONTRACTORS SHALL BE REMOVED AND REPLACED IN KIND. ITEMS MAY INCLUDE, BUT NOT LIMITED TO, UNDERGROUND UTILITY AND IRRIGATION LINES, CURBS, GUTTERS, SIDEWALKS, PAVEMENTS, FENCING, SIGNING AND OTHER PAVEMENT MARKINGS, PLANTING, LANDSCAPING, AND BOLLARDS.
 4. PROTECT ALL EXISTING UTILITIES IN PLACE UNLESS SPECIFICALLY SERVING AN EXISTING BUILDING WHICH IS BEING REMOVED. REPLACE ANY DAMAGED UTILITY TO REMAIN TO KEEP OPERABLE DURING CONSTRUCTION.
 5. THIS DEMOLITION PLAN IS NOT A COMPLETE INVENTORY OF UTILITIES OF STRUCTURES. CONTRACTOR SHALL CONTACT ENGINEER IF ANY UNKNOWN OR UNEXPECTED UTILITIES OR OTHER STRUCTURES ARE FOUND. THE CONTRACTOR IS RESPONSIBLE FOR ALL DEMOLITION NECESSARY TO PREPARE THE SITE FOR DEVELOPMENT.
 6. ALL UTILITY DEMOLITION TO BE DISCONNECTED AND CAPPED WHERE SHOWN ON THE PLAN PER UTILITY OWNERS SPECIFICATIONS AND STANDARDS.
 7. ALL UTILITY SHUT DOWNS ARE TO BE ANNOUNCED. IF SHUT DOWNS ARE NECESSARY, WORK MUST BE COORDINATED AND APPROVED BY ALL PARTIES INVOLVED.
 8. ALL EXISTING STORM DRAIN, SANITARY SEWER, AND BASED MAINS THAT SERVE EXISTING BUILDINGS THAT ARE NOT BEING DEMOLISHED MUST REMAIN OPERABLE DURING CONSTRUCTION.

<p>SANDIS CIVIL ENGINEERS SURVEYORS PLANNERS</p> <p>3700 S. Winchester Blvd, Suite 200, Campbell, CA 95008 P. 408.635.0900 F. 408.626.0999 www.sandis.com</p> <p>SILICON VALLEY TRI-VALLEY CENTRAL VALLEY SACRAMENTO EAST BAY SF</p>	<p>DATE: 08-15-2018</p> <p>SCALE: 1"=30'</p> <p>DESIGNED BY: SP</p> <p>APPROVED BY: NS</p> <p>(SIGNATURE)</p> <p>215028</p>	<p>DATE: September 19, 2018</p> <p>(Signature)</p> <p>KILLY S. JOHNSON P.L.S. #0, S.C.E., CONNO 8-20-18</p>	<table border="1"> <thead> <tr> <th>NO.</th> <th>REVISION/ISSUE</th> <th>DATE</th> <th>BY</th> </tr> </thead> <tbody> <tr> <td>01-01</td> <td>01-28-2018 DEVELOPMENT APPROVAL</td> <td>11/11/2018</td> <td>NS</td> </tr> <tr> <td>02-01</td> <td>01-28-2018 APPLICATION REVISIONS</td> <td>12/18/2018</td> <td>NS</td> </tr> <tr> <td>03-01</td> <td>01-28-2018 APPLICATION CORRECTIVE SET</td> <td>09/19/2018</td> <td>NS</td> </tr> </tbody> </table>	NO.	REVISION/ISSUE	DATE	BY	01-01	01-28-2018 DEVELOPMENT APPROVAL	11/11/2018	NS	02-01	01-28-2018 APPLICATION REVISIONS	12/18/2018	NS	03-01	01-28-2018 APPLICATION CORRECTIVE SET	09/19/2018	NS	<p>DEMOLITION AND TREE DISPOSITION PLAN</p>	<p>TENTATIVE SUBDIVISION MAP VALLCO TOWN CENTER CUPERTINO CALIFORNIA</p>	<p>SHEET TM3.10 OF 73 SHEETS</p>
	NO.	REVISION/ISSUE	DATE	BY																		
01-01	01-28-2018 DEVELOPMENT APPROVAL	11/11/2018	NS																			
02-01	01-28-2018 APPLICATION REVISIONS	12/18/2018	NS																			
03-01	01-28-2018 APPLICATION CORRECTIVE SET	09/19/2018	NS																			
<p>File: \\sandis\work\215028\215028\01 DEMOLITION PLAN SET\01 SHEET 101 (RVT) MAP TM3.10.dwg Date: Sep 11, 2018 - 6:04pm, user: [unclear]</p>																						

NO PART OF THIS DOCUMENT MAY BE REPRODUCED IN ANY FORM INCLUDING PHOTOCOPY, RECORDING OR ANY INFORMATION RETRIEVABLE AND STORAGE SYSTEM, WITHOUT PERMISSION IN WRITING FROM SANDIS.

Table with 5 columns: Tree Tag #, Species, Height and Diameter (ft), and Health/Condition. Contains tree inventory data for the first section of the site.

Table with 5 columns: Tree Tag #, Species, Height and Diameter (ft), and Health/Condition. Contains tree inventory data for the second section of the site.

Table with 5 columns: Tree Tag #, Species, Height and Diameter (ft), and Health/Condition. Contains tree inventory data for the third section of the site.

Table with 5 columns: Tree Tag #, Species, Height and Diameter (ft), and Health/Condition. Contains tree inventory data for the fourth section of the site.

Table with 5 columns: Tree Tag #, Species, Height and Diameter (ft), and Health/Condition. Contains tree inventory data for the fifth section of the site.

Table with 5 columns: Tree Tag #, Species, Height and Diameter (ft), and Health/Condition. Contains tree inventory data for the sixth section of the site.

SANDIS CIVIL ENGINEERS SURVEYORS PLANNERS. 1700 S. Winchester Blvd, Suite 200, Campbell, CA 95008. P. 408.636.0900. F. 408.636.0999. www.sandis.net

DATE: 09-15-2018 SCALE: NTS DRAWN BY: SP APPROVED BY: ND DRAWING NO: 215028

DATE: SEPTEMBER 15, 2018 KELLY S. JOHNSON P.L.S. NO. 9126, EXPIRES 9-30-18



Table with 4 columns: No., REVISION/ISSUE, DATE, BY. Lists revision history for the drawing.

DEMOLITION AND TREE DISPOSITION PLAN

TENTATIVE SUBDIVISION MAP VALLCO TOWN CENTER CUPERTINO CALIFORNIA

SHEET TM3.11 OF 73 SHEETS

File: \\sandis\1\215028\1\4\ENGINEERING\2\PLAN SET\TENTATIVE MAP\1\4-3\DEMOLITION AND TREE DISPOSITION PLAN.dwg Date: Sep 17, 2018 - 8:04pm, vee

NO PART OF THIS DOCUMENT MAY BE REPRODUCED IN ANY FORM INCLUDING PHOTOCOPYING, RECORDING OR ANY INFORMATION RETRIEVABLE AND STORAGE SYSTEM, WITHOUT PERMISSION IN WRITING FROM SANDIS.

Tree Tag #	Tree # (in.)	Condition	Height and Spacing (ft.)	Overall Condition - Rating (in. 1-5)
884	11.9	good-reflected	5910	50% fair
885	25.4	good-reflected	5918	50% fair
886	25.2	good-reflected	5920	40% poor
887	16.7	good-reflected	5918	50% very
888	8.1	good-reflected	5917	30% poor
889	8.8	good-reflected	5917	30% poor
890	18.7	good-reflected	5918	50% very
891	7.0	good-reflected	5916	20% very
892	14.0	good-reflected	5912	40% poor
893	22.2	good-reflected	5925	50% poor
894	25.2	good-reflected	5925	50% poor
895	16.0	good-reflected	5916	50% very
896	16.0	good-reflected	5916	50% very
897	12.4	good-reflected	5916	50% poor
898	12.7	good-reflected	5914	50% poor
899	15.0	good-reflected	5920	40% poor
900	11.0	good-reflected	5923	40% poor
901	14.2	good-reflected	5923	40% poor
902	18.7	good-reflected	5920	10% very
903	18.2	good-reflected	5920	10% very
904	18.2	good-reflected	5920	10% very
905	10.0	good-reflected	5920	10% very
906	4.0	good-reflected	110	50% poor
907	11.8	good-reflected	4525	20% poor
908	8.0	good-reflected	5928	70% good
909	10.0	good-reflected	5928	50% very
910	8.0	good-reflected	5928	70% good
911	10.0	good-reflected	5925	10% very
912	22.0	good-reflected	5925	50% poor
913	18.0	good-reflected	5925	40% poor
914	21.3	good-reflected	5925	40% poor
915	25.2	good-reflected	5925	50% fair
916	25.2	good-reflected	5925	50% fair
917	25.2	good-reflected	5925	40% poor
918	8.2	good-reflected	5910	50% fair
919	8.4	good-reflected	5910	50% fair
920	8.4	good-reflected	5910	50% fair
921	8.2	good-reflected	5917	40% poor
922	8.1	good-reflected	5917	10% very
923	20.0	good-reflected	4920	40% poor
924	11.2	good-reflected	5928	50% dead
925	16.0	good-reflected	5930	50% dead
926	19.0	good-reflected	5930	10% very
927	8.0	good-reflected	5930	10% very
928	8.0	good-reflected	5930	10% very
929	11.0	good-reflected	5930	40% poor
930	11.0	good-reflected	5930	40% poor
931	11.0	good-reflected	5930	40% poor
932	11.0	good-reflected	5930	40% poor
933	11.0	good-reflected	5930	40% poor
934	11.0	good-reflected	5930	40% poor
935	11.0	good-reflected	5930	40% poor
936	11.0	good-reflected	5930	40% poor
937	11.0	good-reflected	5930	40% poor
938	11.0	good-reflected	5930	40% poor
939	11.0	good-reflected	5930	40% poor
940	11.0	good-reflected	5930	40% poor
941	11.0	good-reflected	5930	40% poor
942	11.0	good-reflected	5930	40% poor
943	11.0	good-reflected	5930	40% poor
944	11.0	good-reflected	5930	40% poor
945	11.0	good-reflected	5930	40% poor
946	11.0	good-reflected	5930	40% poor
947	11.0	good-reflected	5930	40% poor

Tree Tag #	Tree # (in.)	Condition	Height and Spacing (ft.)	Overall Condition - Rating (in. 1-5)
948	21.7	good-reflected	5930	40% poor
949	18.0	good-reflected	5920	30% poor
950	17.2	good-reflected	5920	30% poor
951	15.0	good-reflected	5920	30% poor
952	18.0	good-reflected	5930	30% fair
953	18.0	good-reflected	5930	40% poor
954	21.8	good-reflected	5925	40% poor
955	20.1	good-reflected	5925	50% fair
956	18.1	good-reflected	5930	40% poor
957	16.8	good-reflected	5925	40% poor
958	18.3	good-reflected	5930	20% very
959	16.2	good-reflected	5930	30% poor
960	20.0	good-reflected	5930	30% poor
961	15.4	good-reflected	5930	40% poor
962	17.1	good-reflected	5930	30% poor
963	23.0	good-reflected	4930	10% very
964	13.0	good-reflected	5920	10% very
965	16.0	good-reflected	5920	30% poor
966	18.0	good-reflected	5930	40% poor
967	18.0	good-reflected	5930	40% poor
968	14.0	good-reflected	5930	20% very
969	23.0	good-reflected	5920	40% poor
970	18.0	good-reflected	5920	40% poor
971	18.1	good-reflected	5920	30% fair
972	18.4	good-reflected	5913	50% fair
973	18.0	good-reflected	5913	50% fair
974	18.0	good-reflected	5913	50% fair
975	18.7	good-reflected	5913	50% fair
976	18.1	good-reflected	5920	30% poor
977	7.0	good-reflected	204	40% poor
978	28.0	good-reflected	7020	30% good
979	16.0	good-reflected	5913	40% fair
980	7.0	good-reflected	204	40% poor
981	21.0	good-reflected	5913	40% poor
982	32.1	good-reflected	5920	30% good
983	28.0	good-reflected	5920	30% good
984	28.0	good-reflected	5913	30% good
985	21.0	good-reflected	7013	30% good
986	13.0	good-reflected	5913	30% good
987	12.0	good-reflected	5913	30% good
988	12.0	good-reflected	5913	30% good
989	23.4	good-reflected	5913	30% good
990	18.0	good-reflected	5918	30% good
991	17.0	good-reflected	7020	30% good
992	28.2	good-reflected	5920	30% good
993	21.0	good-reflected	7013	50% fair
994	22.0	good-reflected	5913	40% poor
995	11.0	good-reflected	5920	40% poor
996	45.0	good-reflected	5930	70% good
997	14.0	good-reflected	5913	40% poor
998	12.0	good-reflected	5912	40% poor
999	11.0	good-reflected	5913	30% good
1000	21.0	good-reflected	5913	30% good
1001	17.0	good-reflected	5913	30% fair
1002	32.0	good-reflected	5920	30% fair
1003	11.0	good-reflected	5913	30% poor
1004	32.4	good-reflected	5914	50% fair
1005	13.0	good-reflected	5913	40% poor
1006	16.0	good-reflected	5913	40% poor
1007	16.0	good-reflected	5913	40% poor
1008	24.0	good-reflected	5920	30% poor
1009	24.0	good-reflected	5920	30% poor
1010	11.0	good-reflected	5913	50% fair
1011	15.0	good-reflected	5913	50% fair
1012	15.0	good-reflected	5913	50% fair
1013	15.0	good-reflected	5913	50% fair
1014	15.0	good-reflected	5913	50% fair
1015	15.0	good-reflected	5913	50% fair
1016	15.0	good-reflected	5913	50% fair
1017	15.0	good-reflected	5913	50% fair
1018	15.0	good-reflected	5913	50% fair
1019	15.0	good-reflected	5913	50% fair
1020	15.0	good-reflected	5913	50% fair
1021	15.0	good-reflected	5913	50% fair
1022	15.0	good-reflected	5913	50% fair
1023	15.0	good-reflected	5913	50% fair
1024	15.0	good-reflected	5913	50% fair
1025	15.0	good-reflected	5913	50% fair
1026	15.0	good-reflected	5913	50% fair
1027	15.0	good-reflected	5913	50% fair
1028	15.0	good-reflected	5913	50% fair
1029	15.0	good-reflected	5913	50% fair
1030	15.0	good-reflected	5913	50% fair
1031	15.0	good-reflected	5913	50% fair
1032	15.0	good-reflected	5913	50% fair
1033	15.0	good-reflected	5913	50% fair
1034	15.0	good-reflected	5913	50% fair
1035	15.0	good-reflected	5913	50% fair
1036	15.0	good-reflected	5913	50% fair
1037	15.0	good-reflected	5913	50% fair
1038	15.0	good-reflected	5913	50% fair
1039	15.0	good-reflected	5913	50% fair
1040	15.0	good-reflected	5913	50% fair
1041	15.0	good-reflected	5913	50% fair
1042	15.0	good-reflected	5913	50% fair
1043	15.0	good-reflected	5913	50% fair
1044	15.0	good-reflected	5913	50% fair
1045	15.0	good-reflected	5913	50% fair
1046	15.0	good-reflected	5913	50% fair
1047	15.0	good-reflected	5913	50% fair
1048	15.0	good-reflected	5913	50% fair
1049	15.0	good-reflected	5913	50% fair
1050	15.0	good-reflected	5913	50% fair
1051	15.0	good-reflected	5913	50% fair
1052	15.0	good-reflected	5913	50% fair
1053	15.0	good-reflected	5913	50% fair
1054	15.0	good-reflected	5913	50% fair
1055	15.0	good-reflected	5913	50% fair
1056	15.0	good-reflected	5913	50% fair
1057	15.0	good-reflected	5913	50% fair
1058	15.0	good-reflected	5913	50% fair

Tree Tag #	Tree # (in.)	Condition	Height and Spacing (ft.)	Overall Condition - Rating (in. 1-5)
1059	11.0	good-reflected	5910	50% fair
1060	23.0	good-reflected	5920	50% fair
1061	20.0	good-reflected	5910	50% fair
1062	18.0	good-reflected	5910	50% fair
1063	24.0	good-reflected	5920	50% fair
1064	12.0	good-reflected	5910	50% very
1065	11.0	good-reflected	5910	50% very
1066	16.0	good-reflected	5910	30% poor
1067	15.1	good-reflected	5910	30% poor
1068	10.1	good-reflected	4909	40% poor
1069	21.1	good-reflected	5920	50% fair
1070	19.0	good-reflected	5920	50% fair
1071	9.0	good-reflected	5910	30% poor
1072	23.2	good-reflected	5920	50% fair
1073	25.0	good-reflected	5920	50% fair
1074	20.0	good-reflected	5920	50% fair
1075	21.0	good-reflected	5920	50% fair
1076	21.0	good-reflected	5920	50% fair
1077	21.0	good-reflected	5920	50% fair
1078	21.0	good-reflected	5920	50% fair
1079	21.0	good-reflected	5920	50% fair
1080	21.0	good-reflected	5920	50% fair
1081	21.0	good-reflected	5920	50% fair
1082	21.0	good-reflected	5920	50% fair
1083	21.0	good-reflected	5920	50% fair
1084	21.0	good-reflected	5920	50% fair
1085	21.0	good-reflected	5920	50% fair
1086	21.0	good-reflected	5920	50% fair
1087	21.0	good-reflected	5920	50% fair
1088	21.0	good-reflected	5920	50% fair
1089	21.0	good-reflected	5920	50% fair
1090	21.0	good-reflected	5920	50% fair
1091	21.0	good-reflected	5920	50% fair
1092	21.0	good-reflected	5920	50% fair
1093	21.0	good-reflected	5920	50% fair
1094	21.0	good-reflected	5920	50% fair
1095	21.0	good-reflected	5920	50% fair
1096	21.0	good-reflected	5920	50% fair
1097	21.0	good-reflected	5920	50% fair
1098	21.0	good-reflected	5920	50% fair
1099	21.0	good-reflected	5920	50% fair
1100	21.0	good-reflected	5920	50% fair
1101	21.0	good-reflected	5920	50% fair
1102	21.0	good-reflected	5920	50% fair
1103	21.0	good-reflected	5920	50% fair
1104	21.0	good-reflected	5920	50% fair
1105	21.0	good-reflected	5920	50% fair
1106	21.0	good-reflected	5920	50% fair
1107	21.0	good-reflected	5920	50% fair
1108	21.0	good-reflected	5920	50% fair
1109	21.0	good-reflected	5920	50% fair
1110	21.0	good-reflected	5920	50% fair
1111	21.0	good-reflected	5920	50% fair
1112	21.0	good-reflected	5920	50% fair
1113	21.0	good-reflected	5920	50% fair
1114	21.0	good-reflected	5920	50% fair
1115	21.0	good-reflected	5920	50% fair
1116	21.0	good-reflected	5920	50% fair
1117	21.0	good-reflected	5920	50% fair
1118	21.0	good-reflected	5920	50% fair
1119	21.0	good-reflected	5920	50% fair
1120	21.0	good-reflected	5920	50% fair
1121	21.0	good-reflected	5920	50% fair
1122	21.0	good-reflected	5920	50% fair
1123	21.0	good-reflected	5920	50% fair
1124	21.0	good-reflected	5920	50% fair
1125	21.0	good-reflected	5920	50% fair
1126	21.0	good-reflected	5920	50% fair
1127	21.0	good-reflected	5920	50% fair
1128	21.0	good-reflected	5920	50% fair
1129	21.0	good-reflected	5920	50% fair
1130	21.0	good		