

Winkelman
1795 Amaya Ridge
Road
Sunnyvale, CA 95073
Tel 408-353-6700
Fax 408-353-4729

bill@winkemandesigns

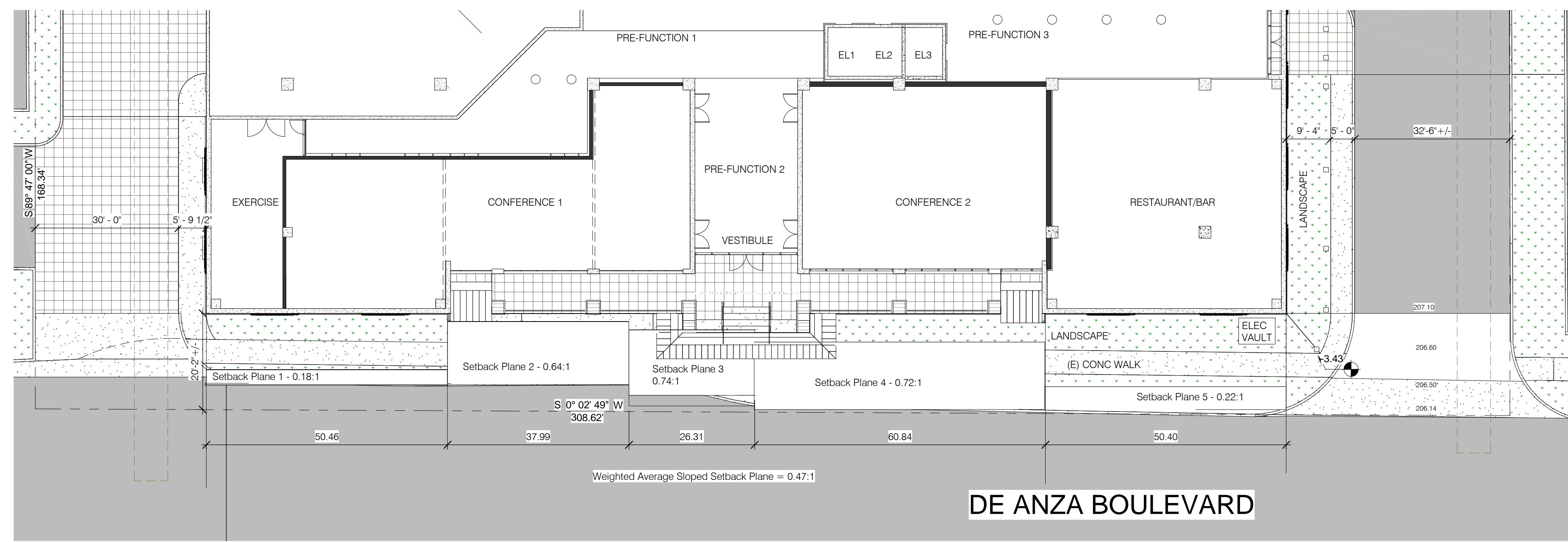

Site and First Floor Plan 2
1/16" = 1'-0"

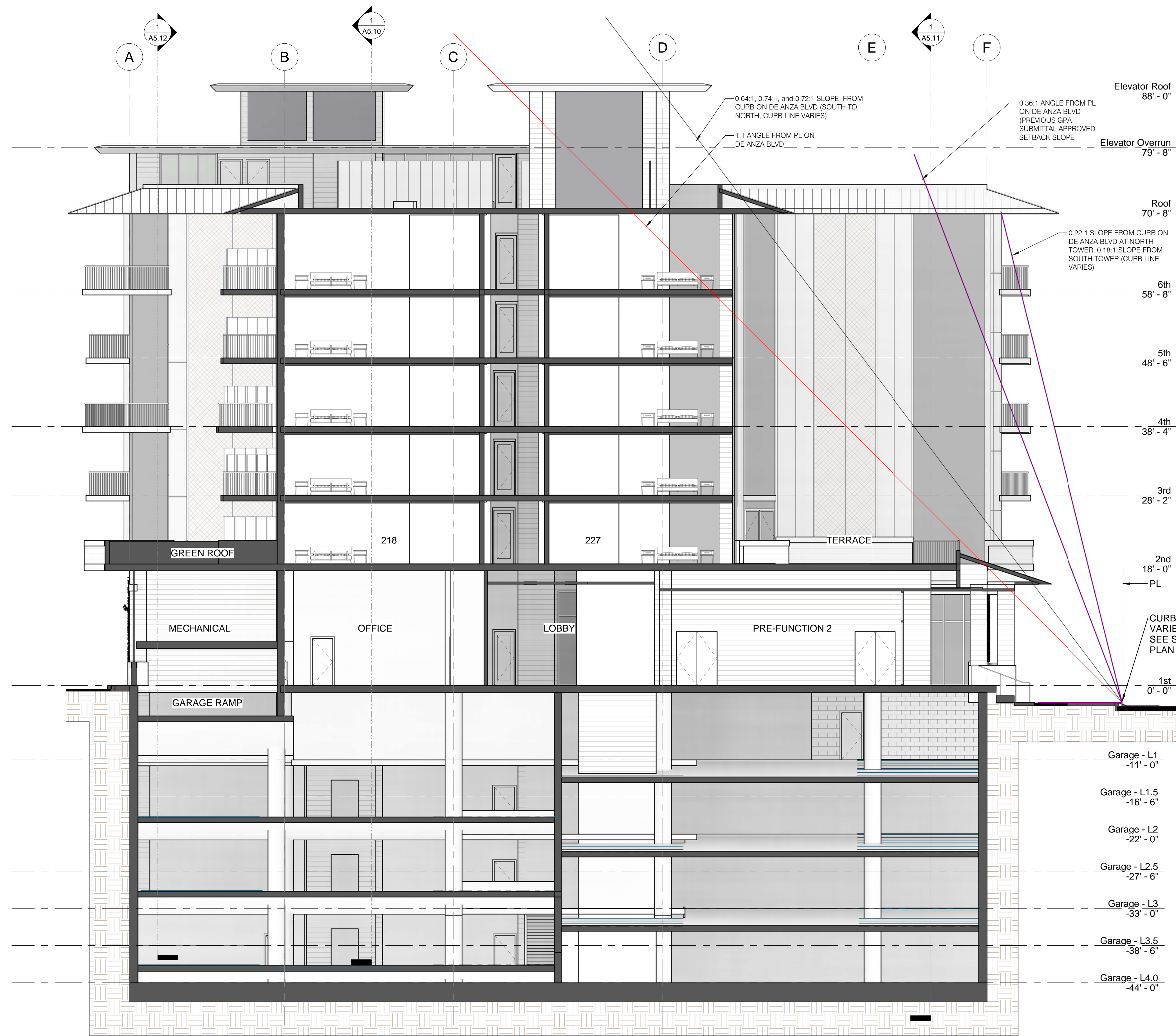

Lateral - through Terrace Looking North 1
1/8" = 1'-0"

All drawings and written material appearing herein constitute original and confidential work of the Designer and may not, without written consent of the Designer, be duplicated, used, or disclosed in whole or in part for design, fabrication, or construction of any building, structure, or improvement, or for any other purpose, other than the specific project to which it pertains.

The De Anza
De Anza Properties
10931 N De Anza Blvd, Cupertino, CA

Building Section

No.	Date	Description
01-4-19		Updated Sloped Setbacks, added Parking Site Plan

Date	11/13/18
Sheet Size	6/18/18
Scale	As indicated
Author	Author
17200	

A5.13

C:\Users\bill@winkelman.com\Documents\De Anza Properties\10931 N De Anza Blvd\10931 N De Anza Blvd - Building Section.dwg

1/9/2019 10:02:32 AM