

**WHAT WE HEARD FROM THE
NOVEMBER 2017 PUBLIC WORKSHOP:**

- Consider improvements at Meteor & Nathanson to encourage vehicle compliance with stop sign
- The proposed median on Beardon was not generally supported but there was general agreement that this location needed improvement

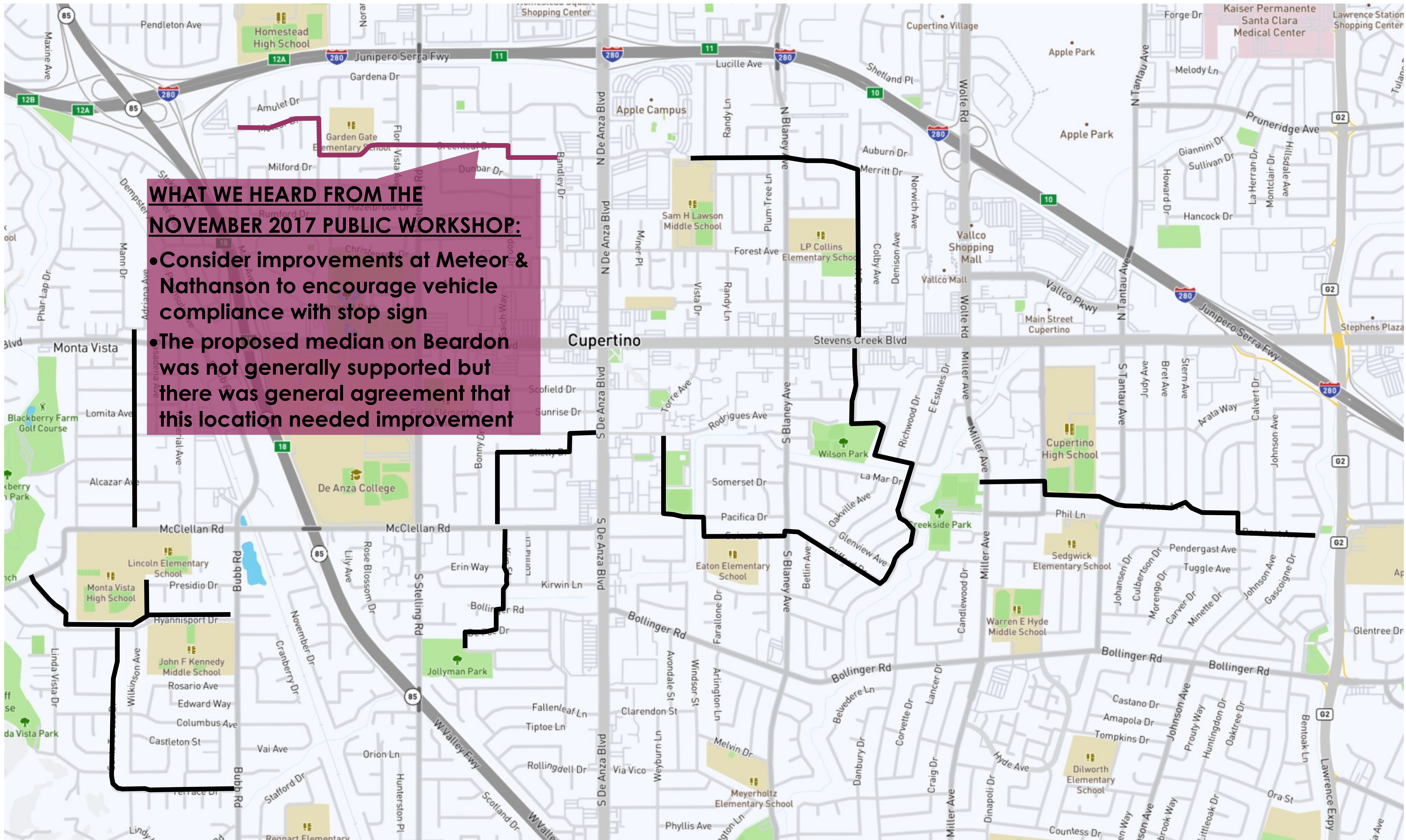



Install 2 speed tables between Nathanson & Castine (approx proposed locations shown)

NATHANSON AVE

10598

21458

21327

21337

21328

METEOR DR

CASTINE AVE

GARDEN GATE ELEMENTARY

VILLAGES AT CUPERTINO APARTMENTS

Install 3 speed tables between Stelling & Beardon (approx proposed locations shown)

Modify existing wall by adding 2nd opening to better facilitate bike movements

- Modify existing median and pavement striping at Mary & Meteor to better facilitate NB and EB bike movements
- Consider potential raised crosswalk for WB approach

MARY AVE

N STELLING RD

20959

20945

10511

GREENLEAF DR

20889

20875

20888

20874

20819

20805

20818

20804

Install bulb-outs at Beardon & Greenleaf (both intersections) and 1 speed table on Beardon

Install curb ramps, crosswalk, bulb-outs at Bandlely & Mariani

MARIANI AVE

GREENLEAF DR

BEARDON DR

BANDLELY DR

20723

10511



SPEED TABLE



TRUCK APRON



CURB BULB-OUT



RAISED CROSSWALK



BIKE CHANNELIZERS

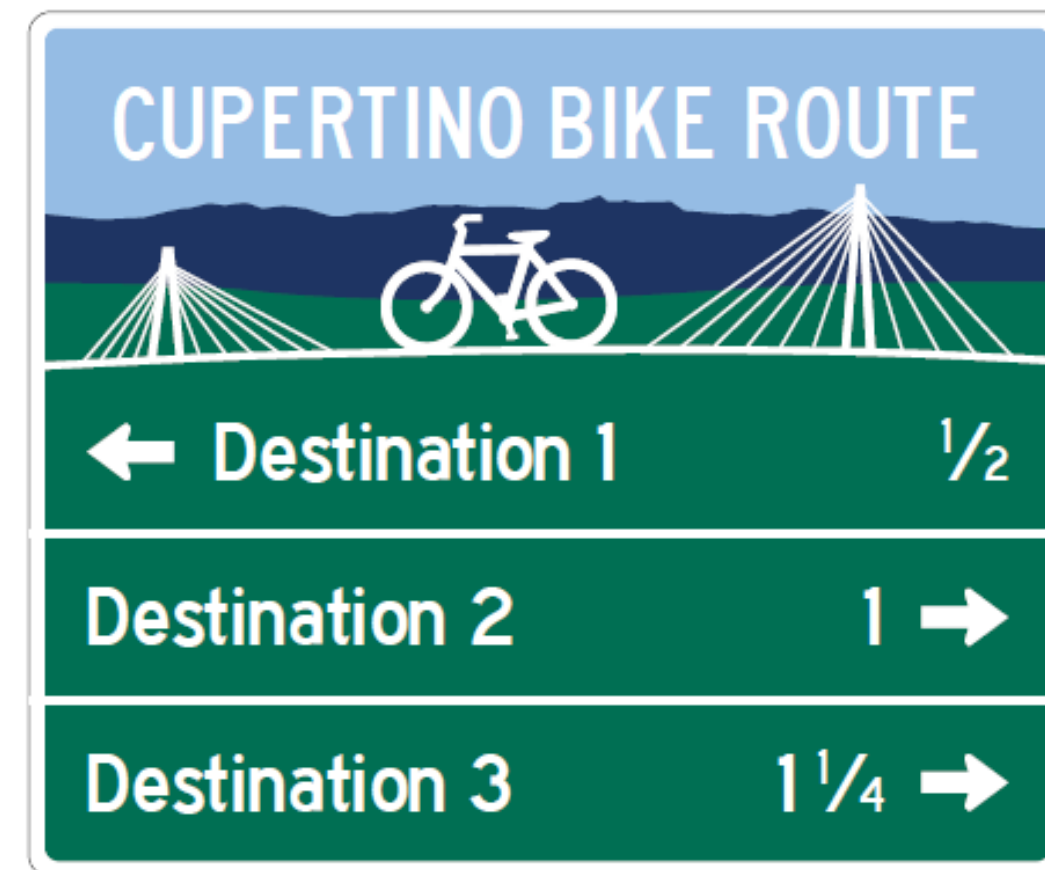

WAYFINDING SIGNAGE & STRIPING

BIKE BOULEVARD TOOLKIT



1 | MARY AVE - METEOR DR



3 | GREENLEAF DR - BANDLELY AVE - MARIANI AVE

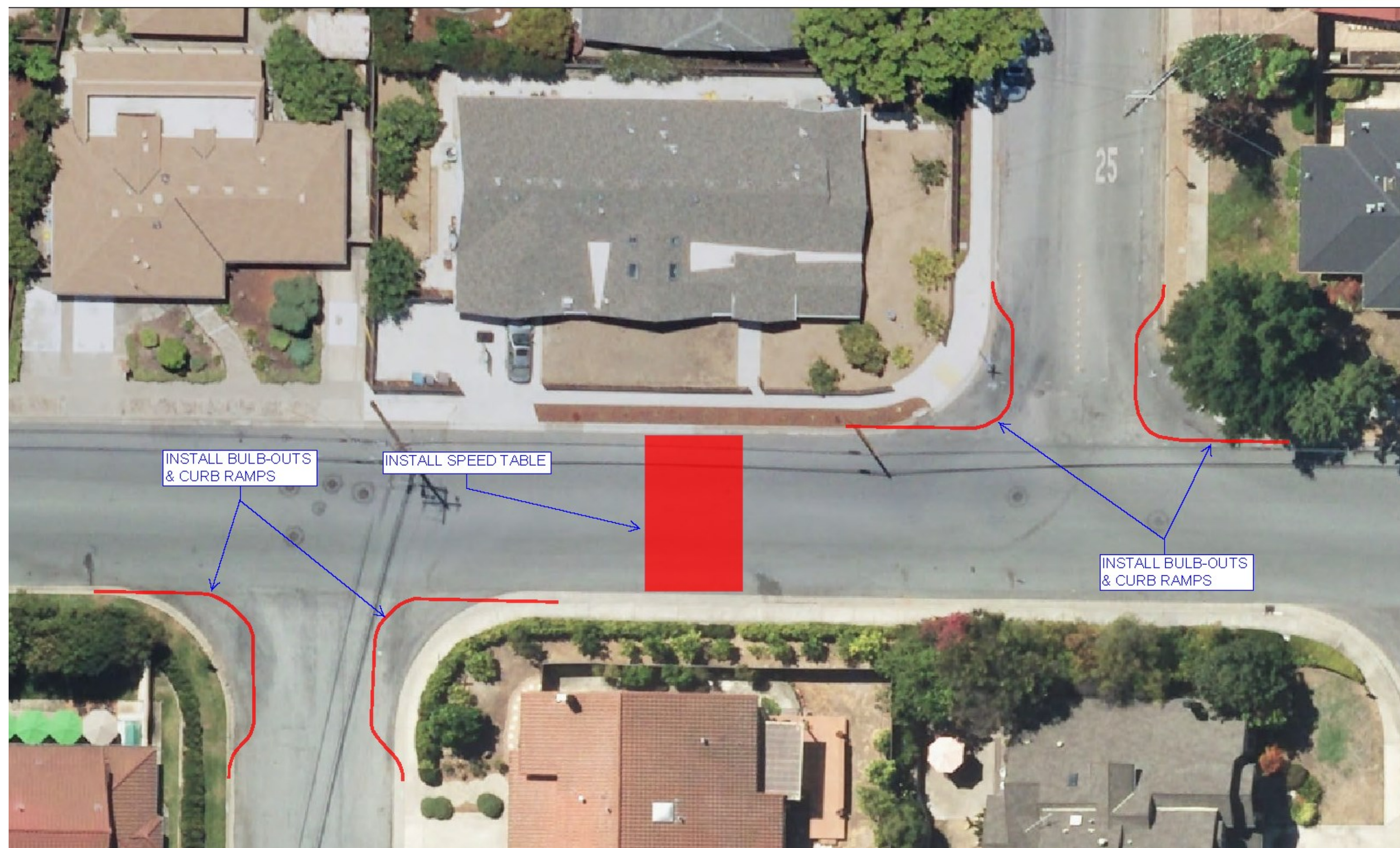

2 | BEARDON DR - GREENLEAF DR

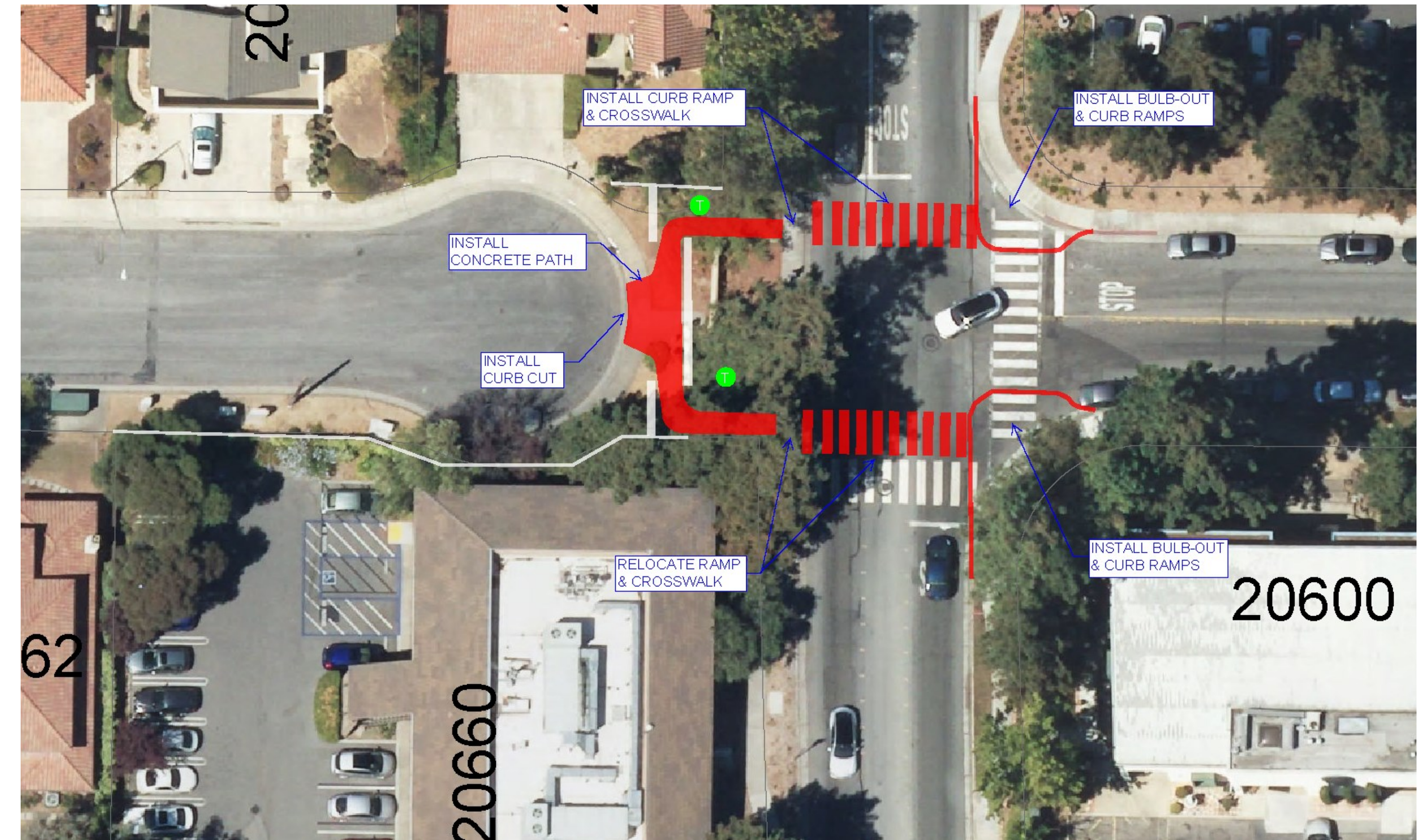

4 | GREENLEAF DR - BANDLELY AVE - MARIANI AVE