

VICINITY MAP

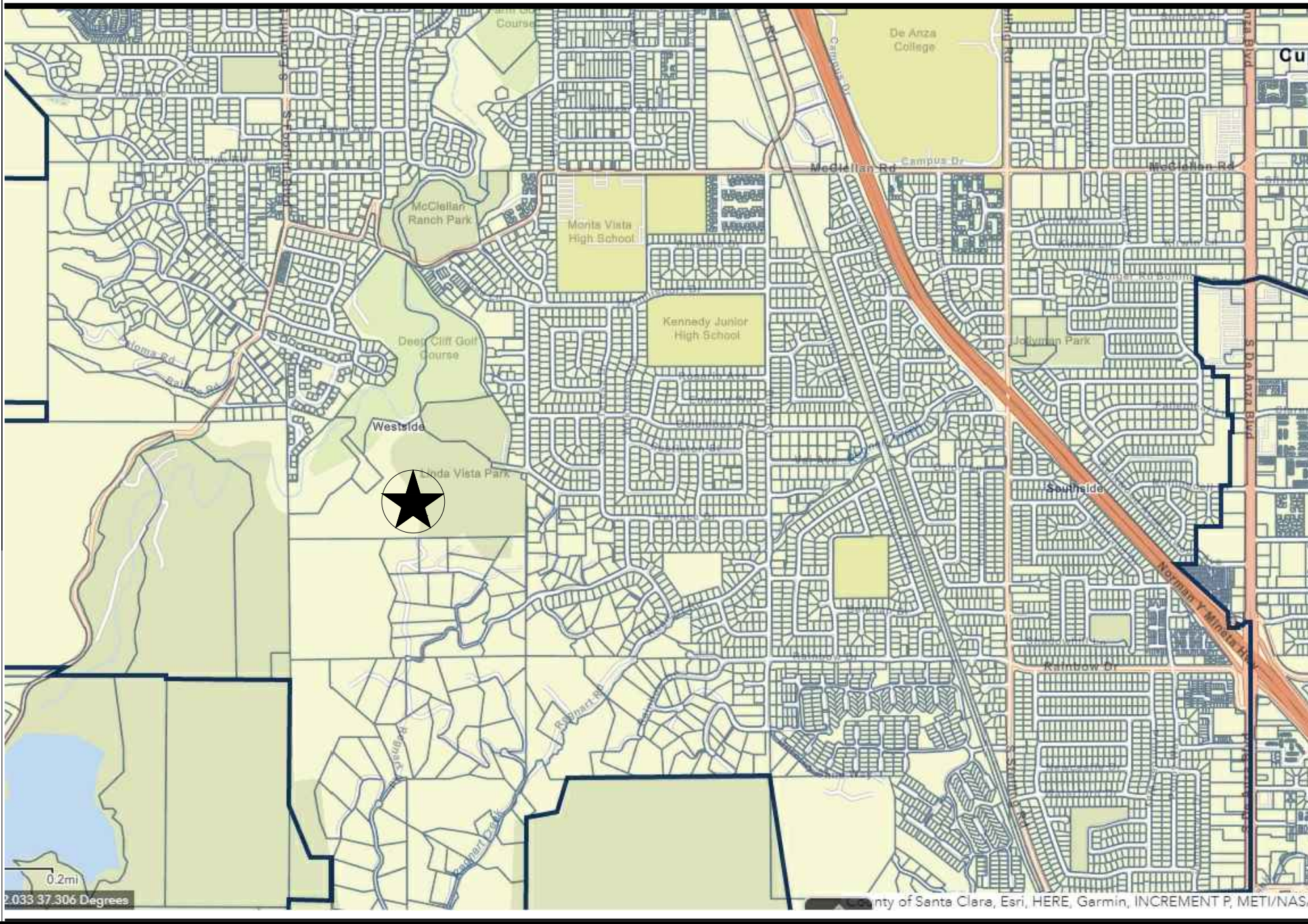

GENERAL INFORMATION

CURRENT SITE DATA

PROPERTY ADDRESS:	CUPERTINO
APN:	
ZONE:	RHS
LOT AREA:	3,750,952 SQ.FT

PROPOSED SITE DATA

APN:	
ZONE:	
PROPOSED SUBDIVISION:	25 LOTS
LOT AREA:	3,750,952 SQ.FT = 86.11 ACRE
DEVELOPMENT AREA:	865,711.4 SQ.FT = 19.874 ACRE
ROAD AREA:	100,356.5 SQ.FT (2.304 ACRE)

NOTES

SHEET INDEX

T-1.0	EXISTING SITE PLAN + SITE DATA
T-1.1	EXISTING DEVELOPMENT PLAN
A-1.0	PROPOSED SITE PLAN
A-1.1	PROPOSED DEVELOPMENT PLAN

LEGEND

	PROPERTY LINE
	SUBDIVISION LINE
	PROPOSED ROAD

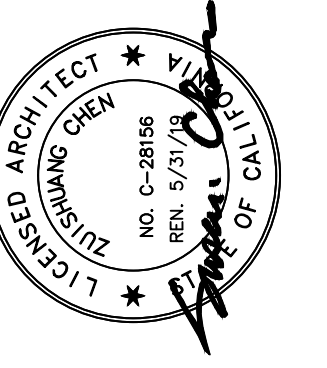
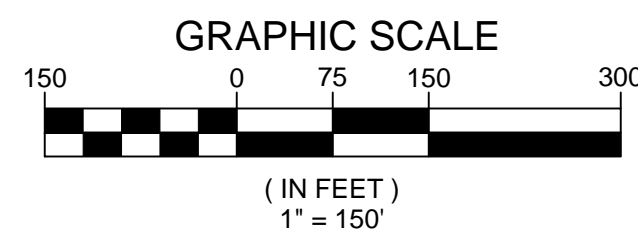
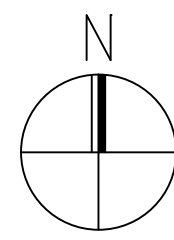
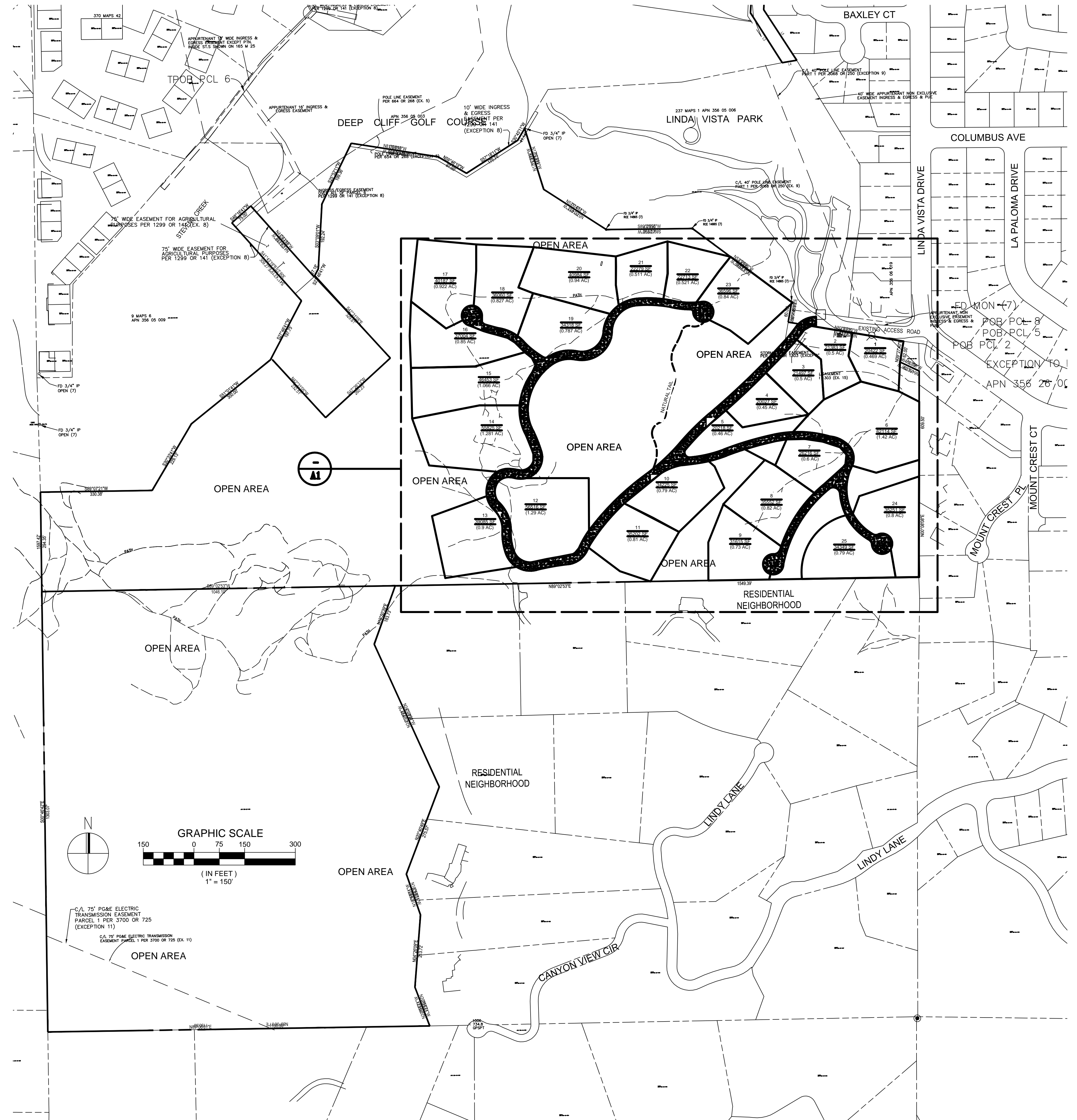

20370 TOWN CENTER LN
SUITE 139
CUPERTINO, CA 95014
408.665.0577



CANYON VIEW PROJECT
CUPERTINO, CA 95014
APN 356-27-026, 356-05-007, 356-05-008

NO.	BY	REVISIONS	DATE
7			
6			
5			
4			
3			
2			
1			

DATE: 05-10-2019
DRAWN BY:
SURVEYED BY: 1"=150'
PROJ ENGR:
CHECK BY:
SHEET NO.

A1.0

JOB NO.

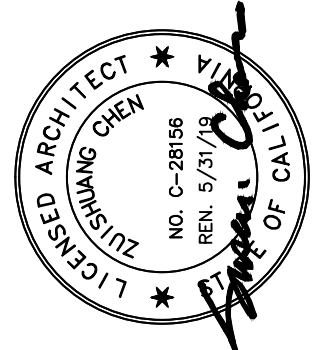

20370 TOWN CENTER LN
SUITE 139
CUPERTINO, CA 95014
408.865.0577



**CANYON VIEW PROJECT
CUPERTINO, CA 95014**
APN 356-27-026, 356-05-007, 356-05-008

NO.	DATE	BY	REVISIONS
7			
6			
5			
4			
3			
2			
1			

DATE: 05-10-2019
DRAWN BY:
SURVEYED BY: 1"=64'
PROJ ENGR:
CHECK BY:
SHEET NO.

A1.1

JOB NO.

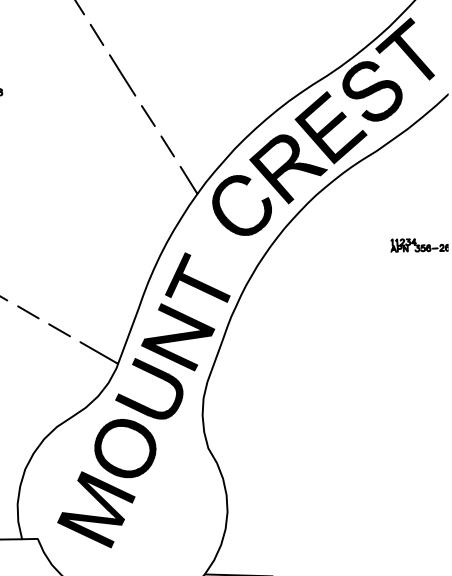
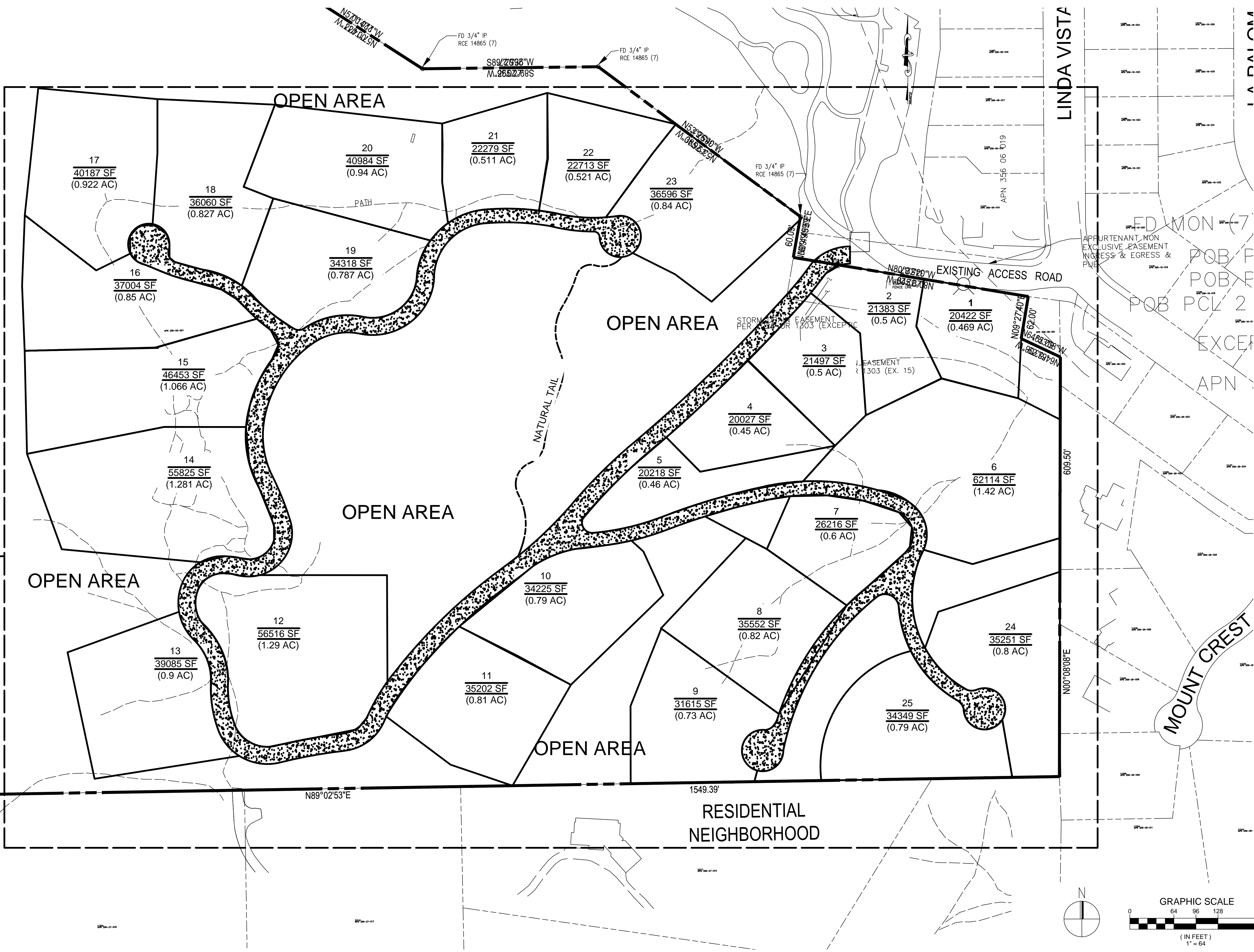

GRAPHIC SCALE
0 64 96 128 256
(IN FEET)
1" = 64'

DISCLAIMER: TS CIVIL ENGINEERING, INC. ONLY ACKNOWLEDGES ORIGINAL SIGNED AND STAMPED PLANS AND DRAWINGS. NO RESPONSIBILITY OR LIABILITY IS EXPRESSED OR IMPLIED FOR ELECTRONIC DATA AND/OR REPRODUCED PLANS AND DRAWINGS.

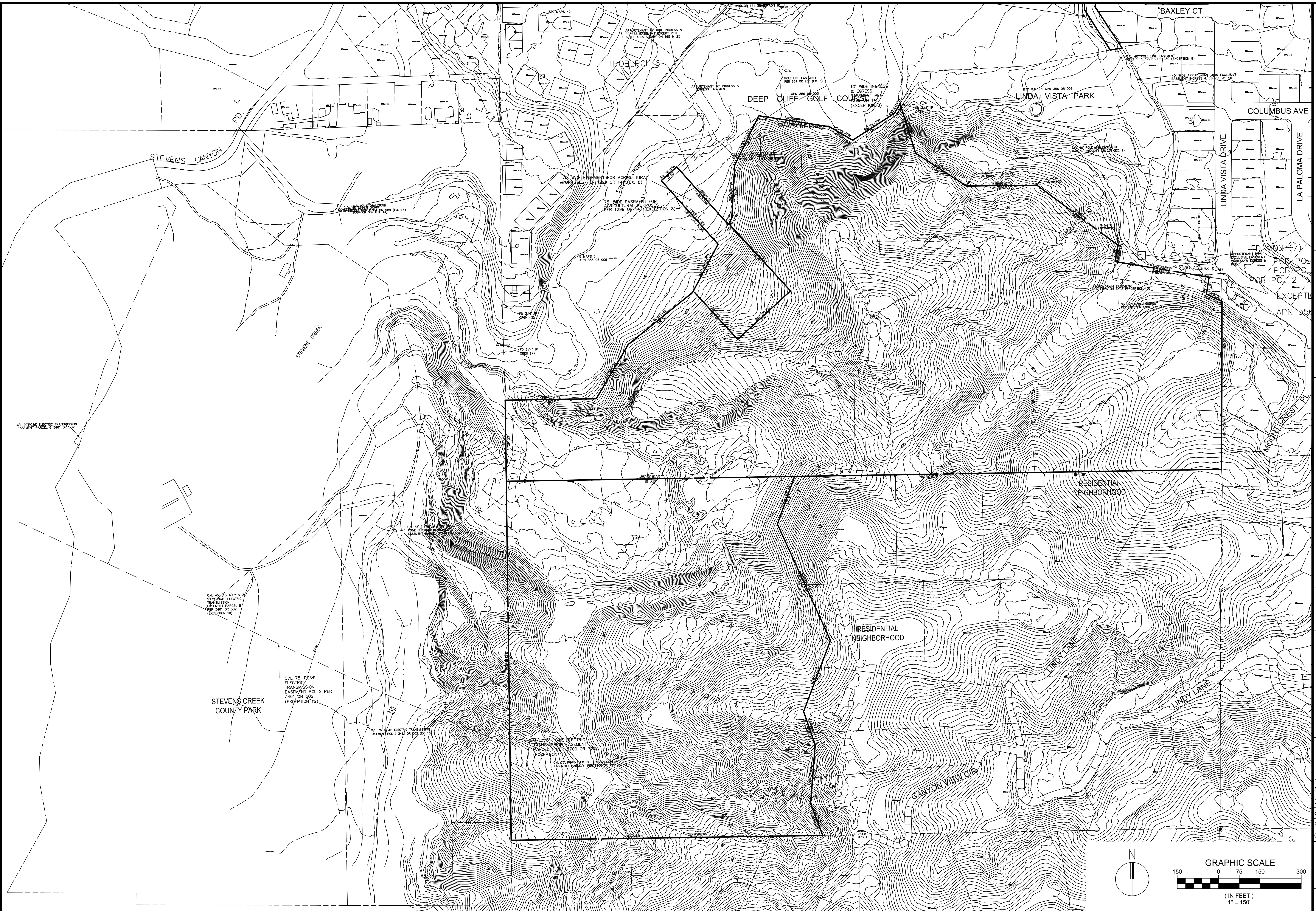

TS CIVIL ENGINEERING, INC.
1776 TECHNOLOGY DRIVE
SAN JOSE, CA 95110
PH: 408.452.9300
FAX: 408.837.7550

TS CIVIL ENGINEERING

NO.	REVISIONS	DATE
6		
5		
4		
3		
2		
1		

DATE: 4-24-17
SCALE: 1"=150'
DRAWN BY: .
SURVEYED BY: .
PROJ ENGR: .
CHECK BY: .
SHEET NO. **T1.0**
OF 8 SHEETS
JOB NO. 17-203

DISCLAIMER: TS CIVIL ENGINEERING, INC. ONLY ACKNOWLEDGES ORIGINAL SIGNED AND STAMPED PLANS AND DRAWINGS. NO RESPONSIBILITY OR LIABILITY IS EXPRESSED OR IMPLIED FOR ELECTRONIC DATA AND/OR REPRODUCED PLANS AND DRAWINGS.

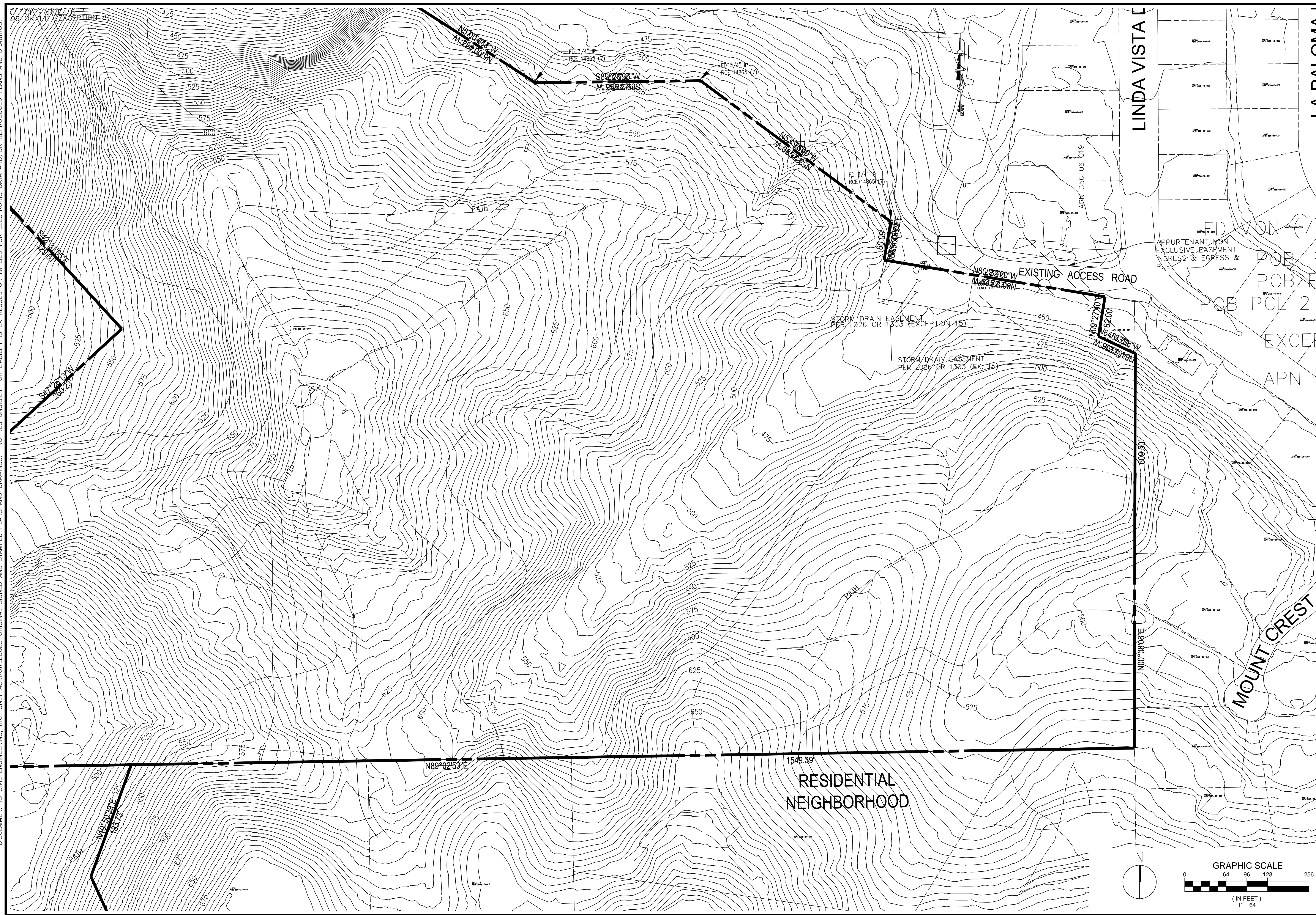

TS
 CIVIL ENGINEERING
 PH: 408.452.9300
 FAX: 408.837.7550

TS CIVIL ENGINEERING, INC.
 1776 TECHNOLOGY DRIVE
 SAN JOSE, CA 95110

NO.	REVISIONS	DATE
6		
5		
4		
3		
2		
1		

DATE: 4-24-17
 SCALE: 1"=64'
 DRAWN BY: .
 SURVEYED BY: .
 PROJ ENGR: .
 CHECK BY: .
 SHEET NO. **T1.1**
 OF 8 SHEETS
 JOB NO. 17-203

