

**SECTION A-A**  
SCALE: HORIZ: 1"=10'  
VERT: 1"=10'

**PLAN LEGEND**

- PROPOSED ROAD WIDENING
- PROPOSED ADA PATH-PAVED
- PROPOSED ADA PATH-DECKING
- PROPOSED 6.0' ADA ACCESSIBLE PATH
- EXISTING PAVEMENT
- PROPOSED REMOVABLE BOLLARD
- NEW FENCE LINE
- NEW HANDRAIL
- REMOVE EXISTING TREE

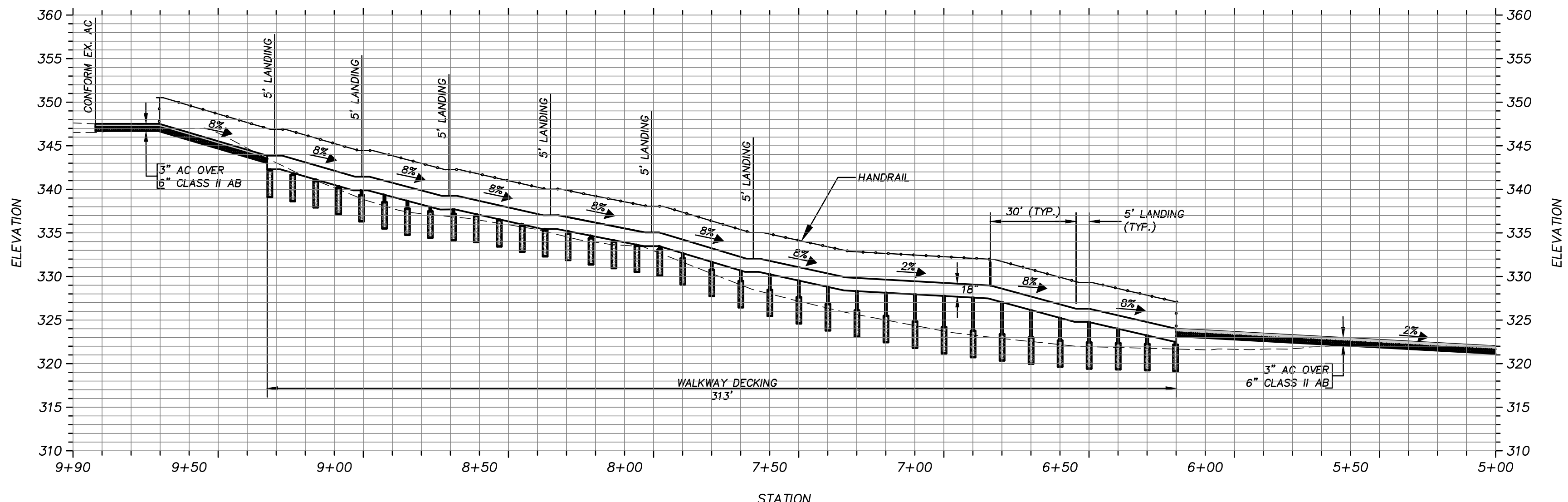

**PROPOSED PEDESTRIAN PATHWAY PROFILE**  
SCALE: HORIZ: 1"=30'  
VERT: 1"=10'

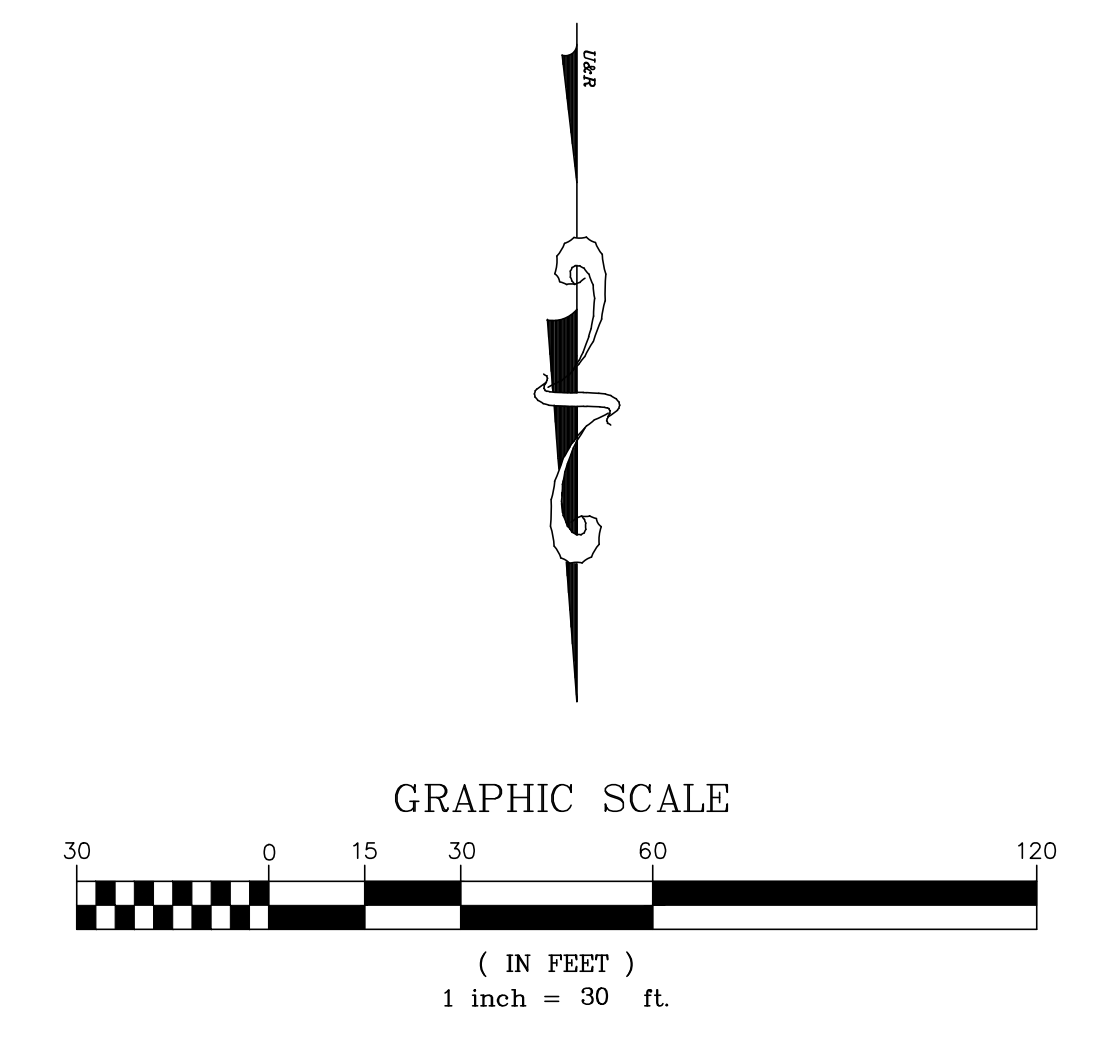

#	DESC.	REVISIONS	DATE

**UNDERWOOD & ROSENBLUM, INC.**  
civil engineers and surveyors  
1839 Oakland Road, Suite A114, San Jose, CA 95131  
(408) 453-1222  
www.usr.com

**BLACKBERRY FARM**  
ACCESS ROAD STUDY  
SAN FERNANDO AVE  
CUPERTINO CALIFORNIA

ALTERNATIVE A

Date 2-11-2020  
Scale 1"=30'  
Design By: FR  
Job J19092  
Sheet **1**

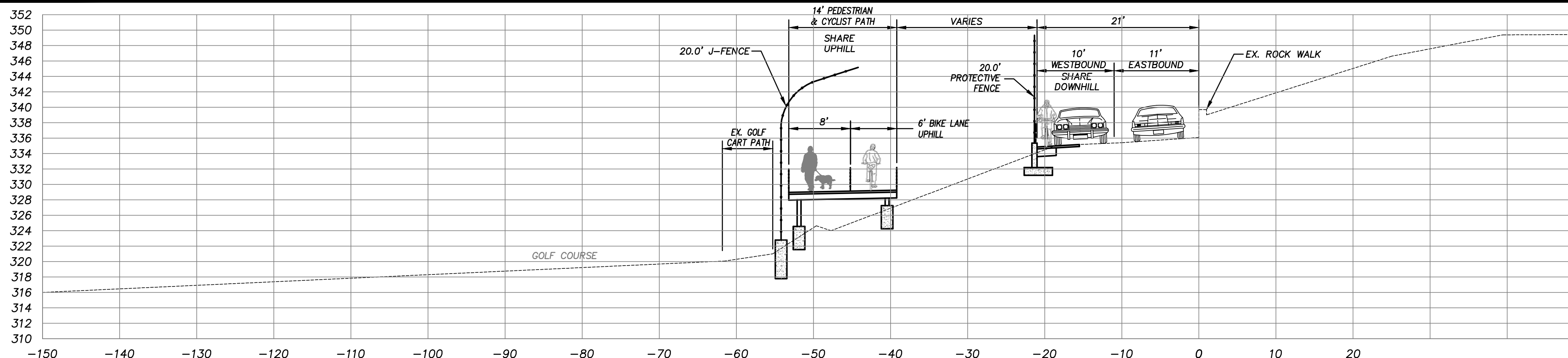

**SECTION A-A**  
SCALE: HORIZ: 1"=10'  
VERT: 1"=10'

**PLAN LEGEND**

- PROPOSED ROAD WIDENING
- PROPOSED ADA PATH-PAVED
- PROPOSED ADA PATH-DECKING
- PROPOSED 6.0' ADA ACCESSIBLE PATH
- EXISTING PAVEMENT
- PROPOSED REMOVABLE BOLLARD
- NEW FENCE LINE
- NEW HANDRAIL
- REMOVE EXISTING TREE

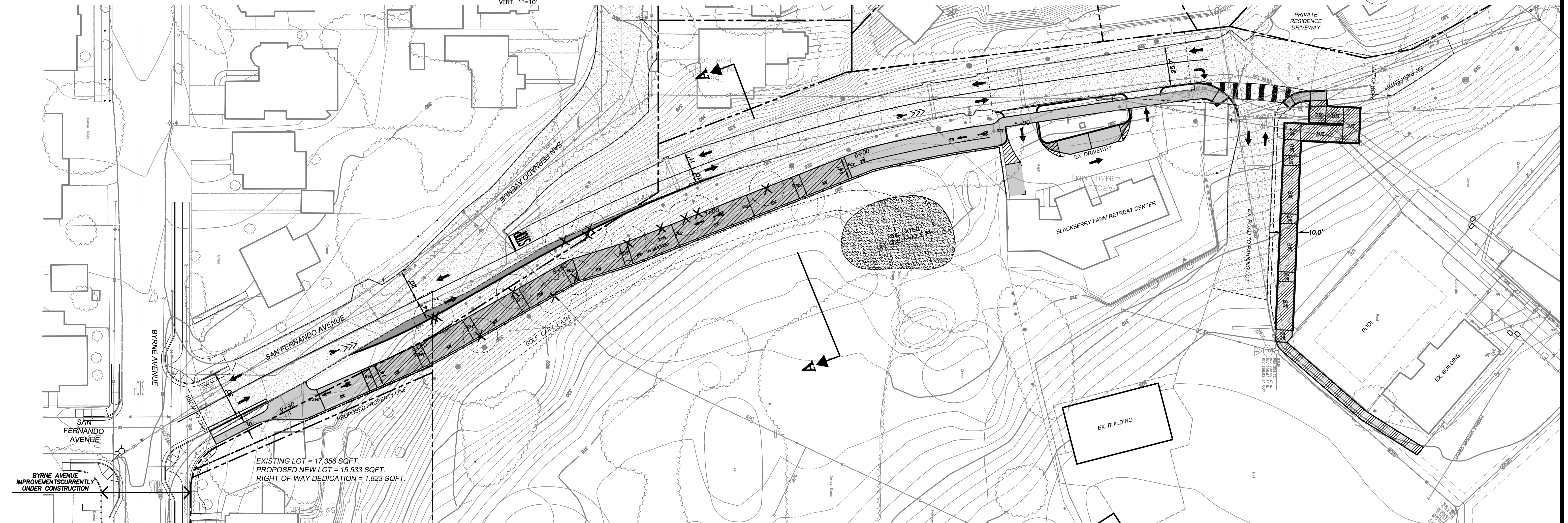

EXISTING LOT = 17,356 SQFT.  
PROPOSED NEW LOT = 15,533 SQFT.  
RIGHT-OF-WAY DEDICATION = 1,823 SQFT.

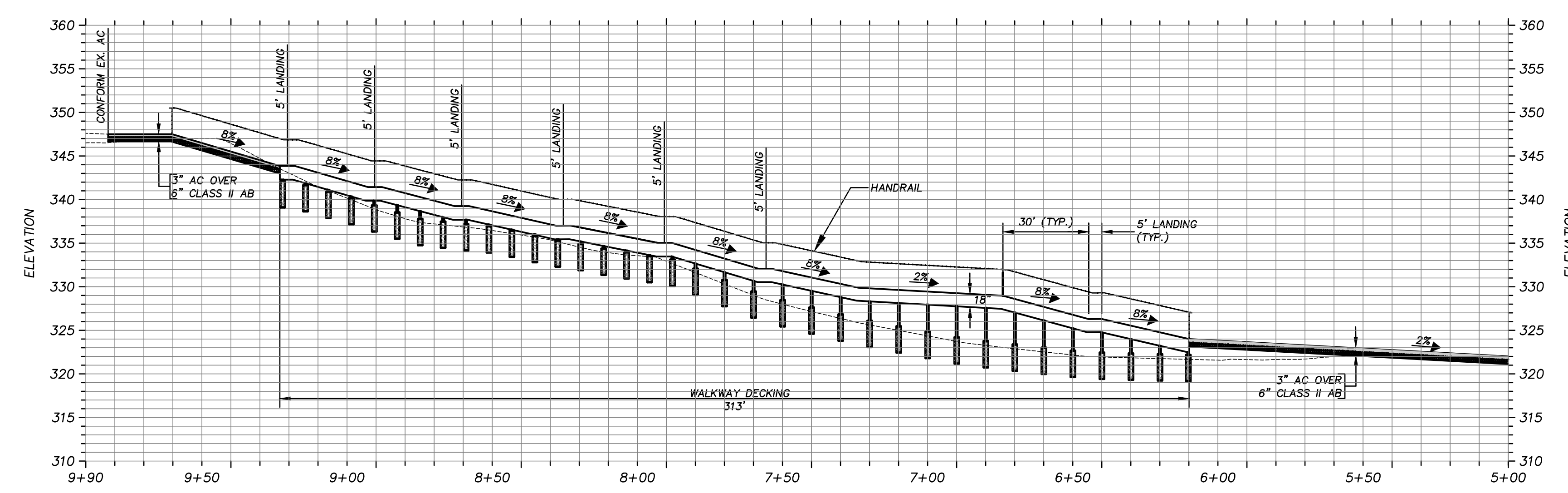

**PROPOSED PEDESTRIAN PATHWAY PROFILE**  
SCALE: HORIZ: 1"=30'  
VERT: 1"=10'

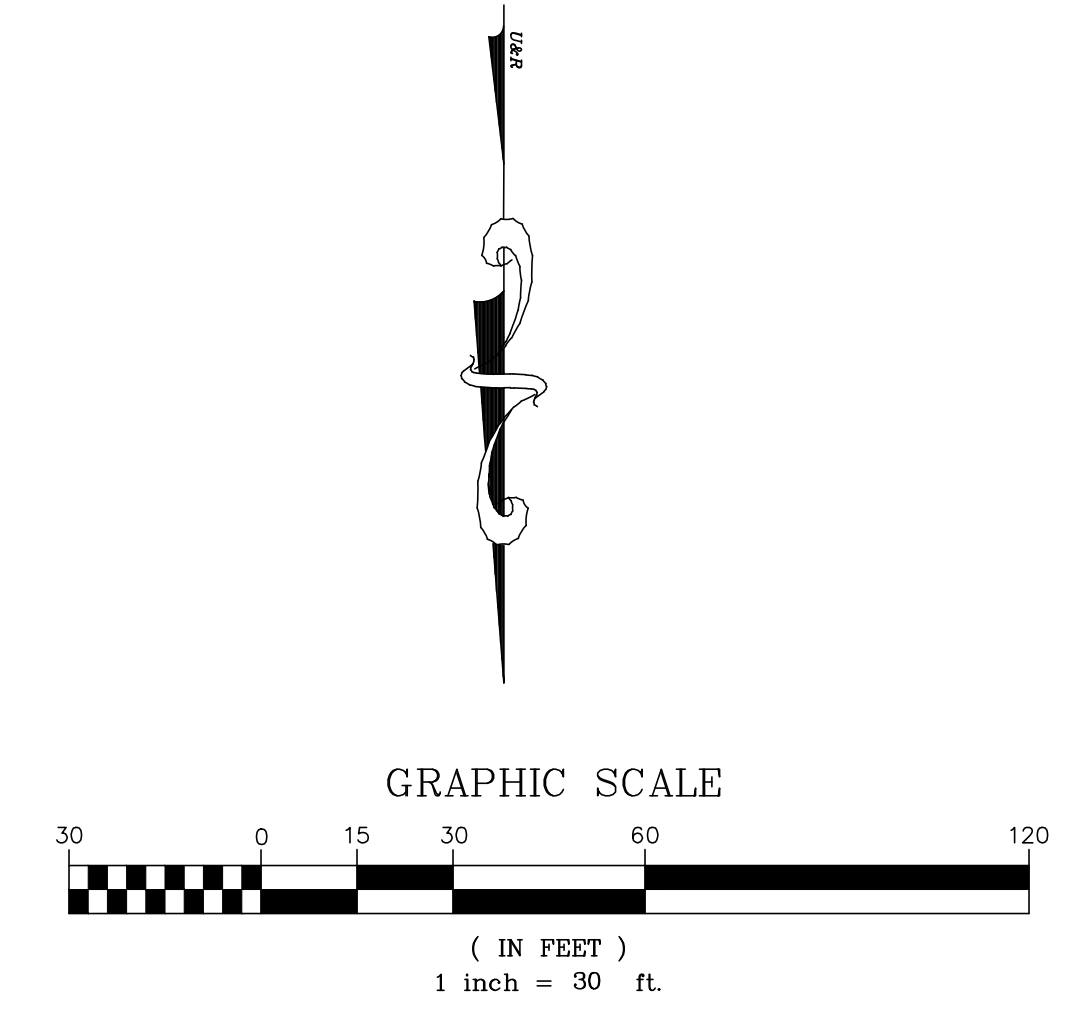

DATE									
#	DESC.	#	DATE	#	DATE	#	DATE	#	DATE

**BLACKBERRY FARM**  
ACCESS ROAD STUDY  
SAN FERNANDO AVE  
CUPERTINO CALIFORNIA

**UNDERWOOD & ROSENBLUM, INC.**  
civil engineers and surveyors  
1839 Oakland Road, Suite A114, San Jose, CA 95131  
(408) 453-1222  
www.usr.com

**U&R**

ALTERNATIVE B

Date 2-11-2020  
Scale 1"=30'  
Design By: FR  
Job J19092  
Sheet  
**2**

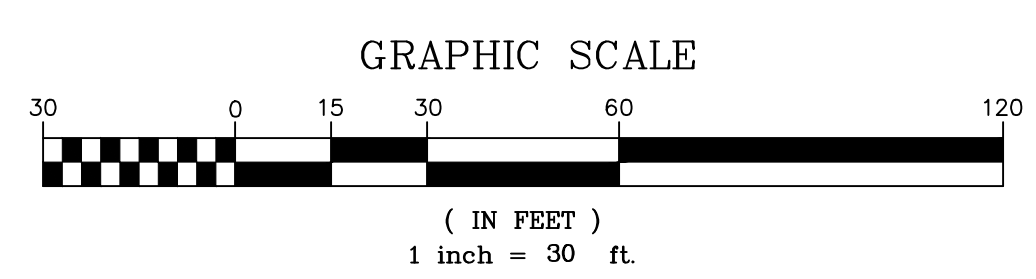
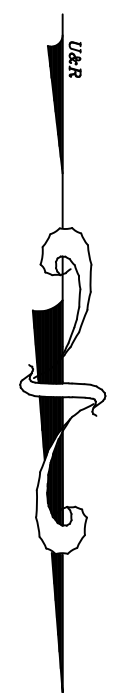
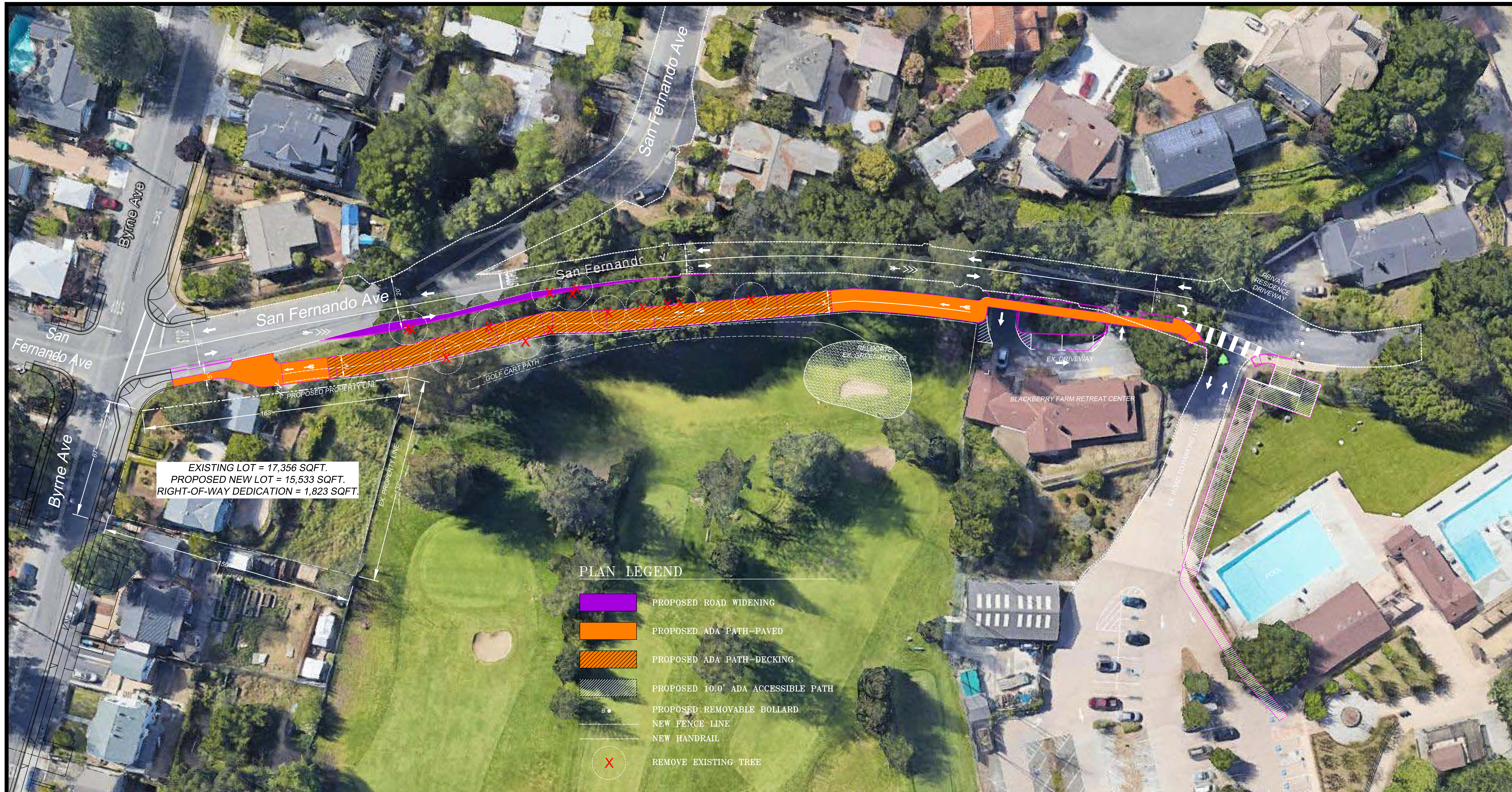

#	DESC.	REVISIONS	DATE

**UNDERWOOD & ROSENBLUM, INC.**  
civil engineers and surveyors  
1830 Oakland Road, Suite A114, San Jose, CA 95131  
(408) 455-1222  
www.usr.com

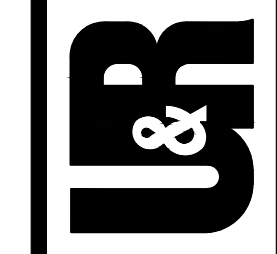

**BLACKBERRY FARM**  
ACCESS ROAD STUDY  
SAN FERNANDO AVE  
CUPERTINO CALIFORNIA

COMMUNITY MEETING  
ALTERNATIVE B

Date 2-11-2020  
Scale 1"=30'  
Design By: FR  
Job J19092

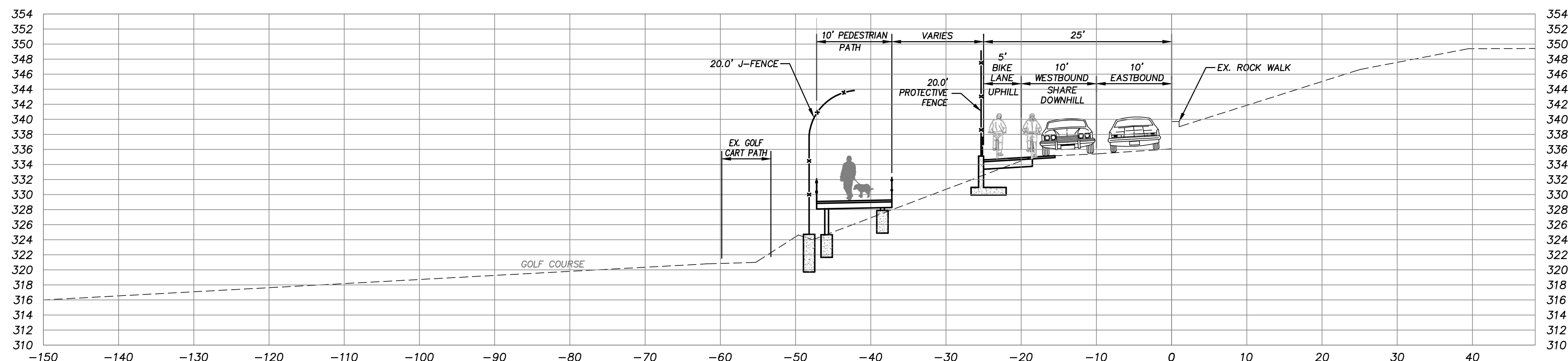

**SECTION A-A**  
SCALE: HORIZ: 1"=10'  
VERT: 1"=10'

**PLAN LEGEND**

- PROPOSED ROAD WIDENING
- PROPOSED ADA PATH-PAVED
- PROPOSED ADA PATH-DECKING
- PROPOSED 6.0' ADA ACCESSIBLE PATH
- EXISTING PAVEMENT
- PROPOSED REMOVABLE BOLLARD
- NEW FENCE LINE
- NEW HANDRAIL
- REMOVE EXISTING TREE

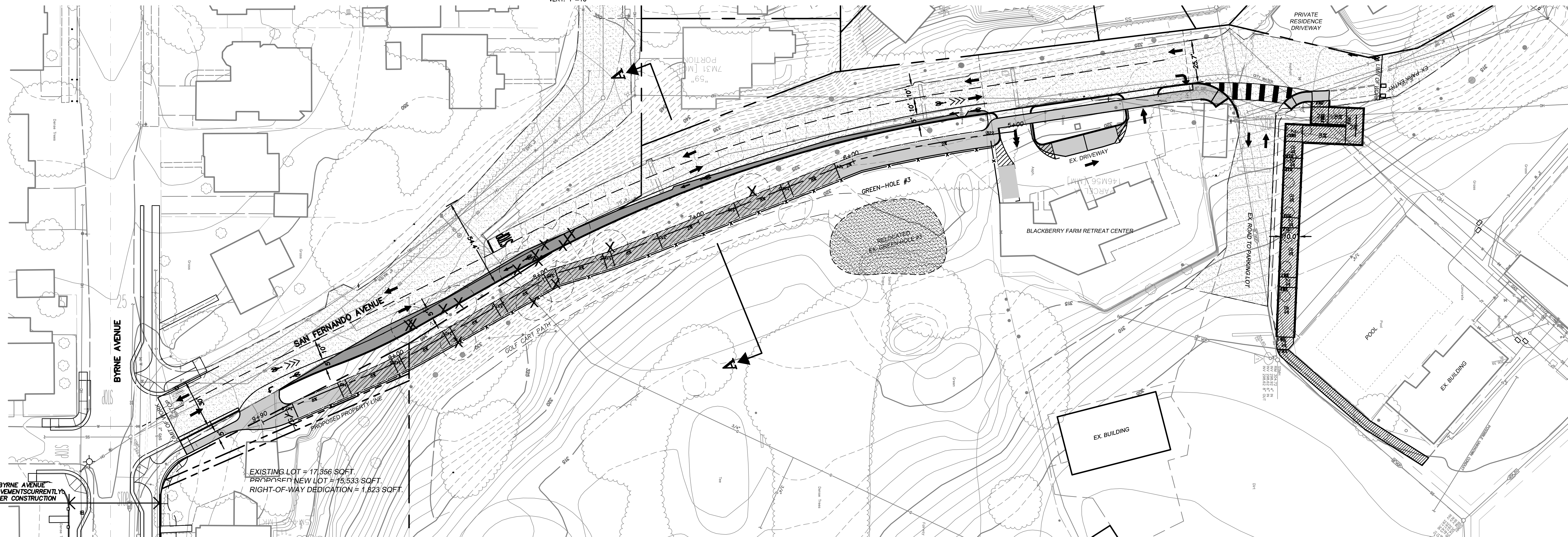

EXISTING LOT = 17,356 SQFT.  
PROPOSED NEW LOT = 15,533 SQFT.  
RIGHT-OF-WAY DEDICATION = 1,823 SQFT.

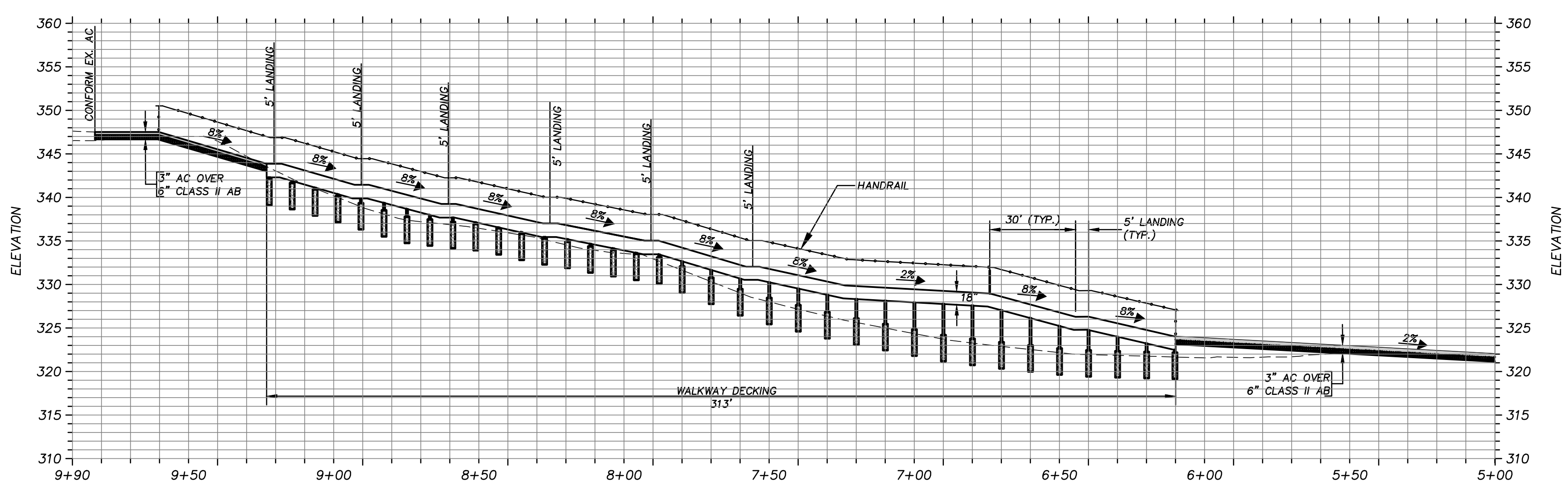

**PROPOSED PEDESTRIAN PATHWAY PROFILE**  
SCALE: HORIZ: 1"=30'  
VERT: 1"=10'

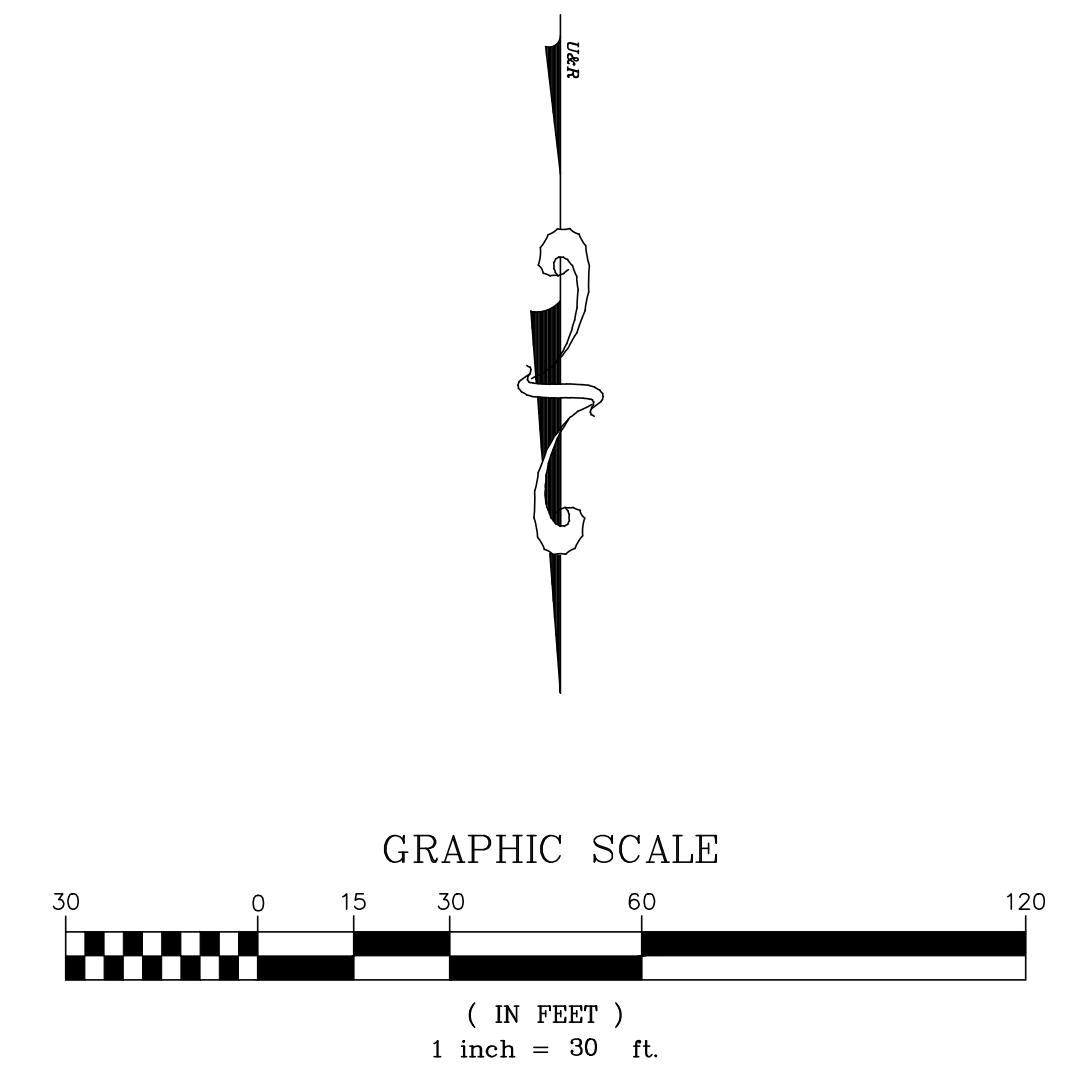

#	DESC.	REVISIONS	DATE

**UNDERWOOD & ROSENBLUM, INC.**  
civil engineers and surveyors  
1839 Oakland Road, Suite A114, San Jose, CA 95131  
(408) 453-1222  
www.usr.com

**BLACKBERRY FARM**  
ACCESS ROAD STUDY  
SAN FERNANDO AVE  
CUPERTINO CALIFORNIA

ALTERNATIVE C

Date 2-11-2020  
Scale 1"=30'  
Design By: FR  
Job J19092  
Sheet

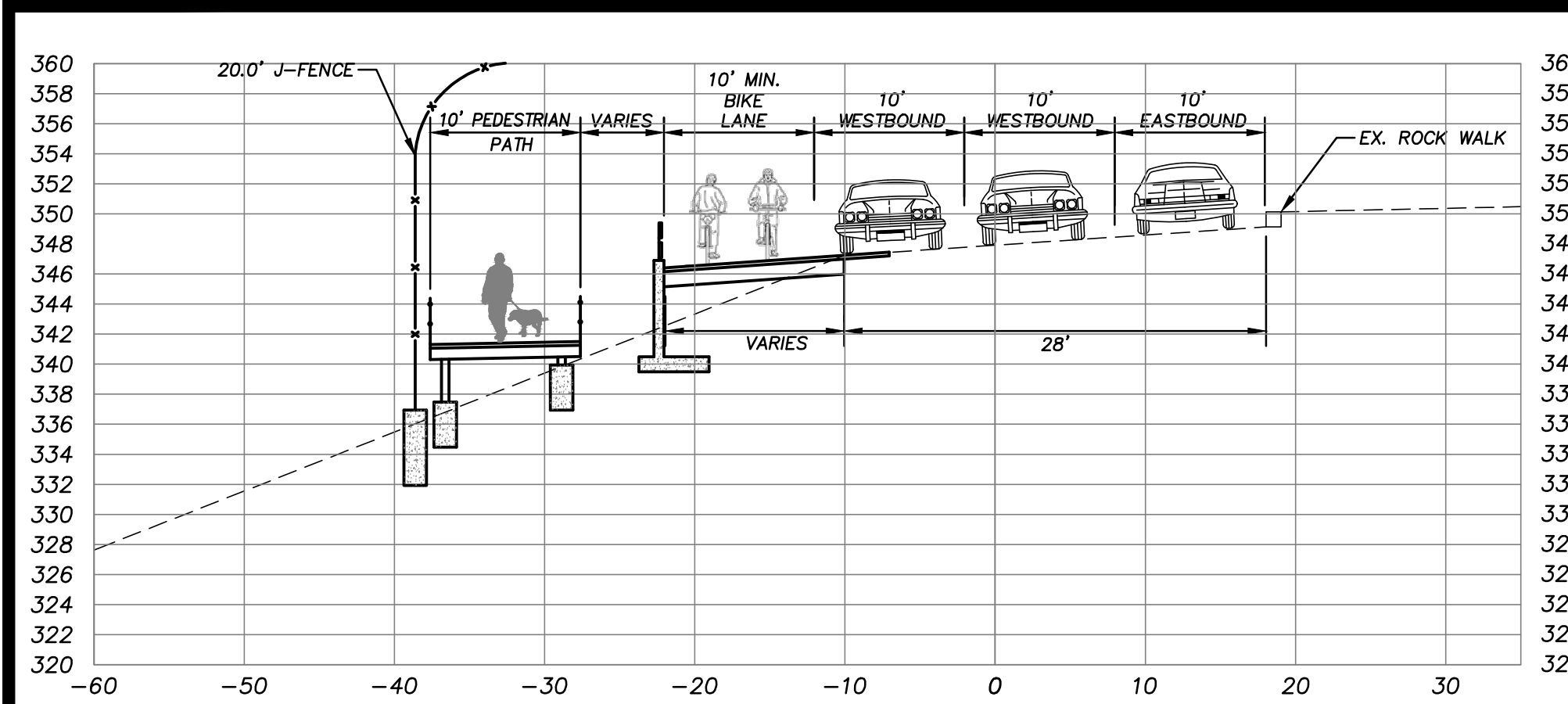

**SECTION B-B**  
SCALE: HORIZ: 1"=10'  
VERT: 1"=10'

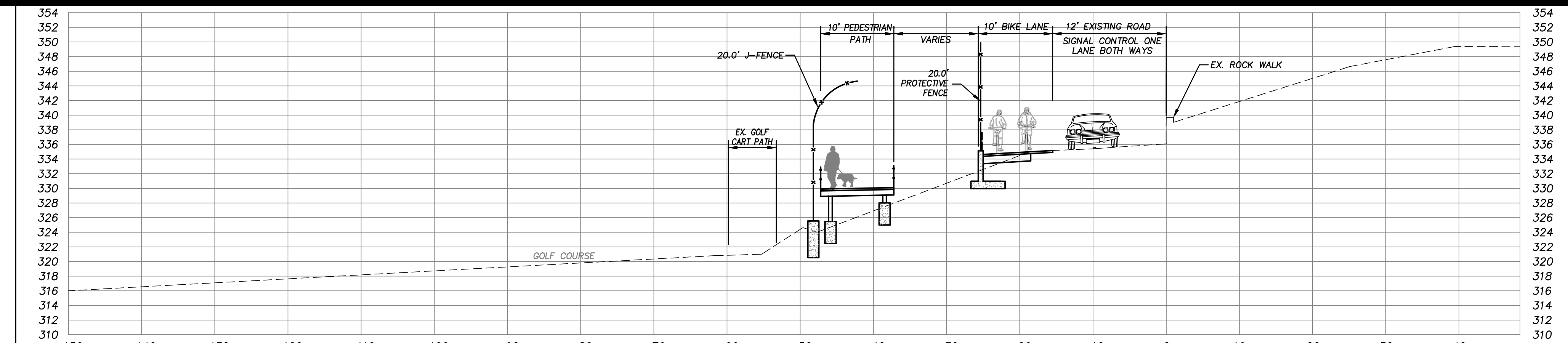

**SECTION A-A**  
SCALE: HORIZ: 1"=10'  
VERT: 1"=10'

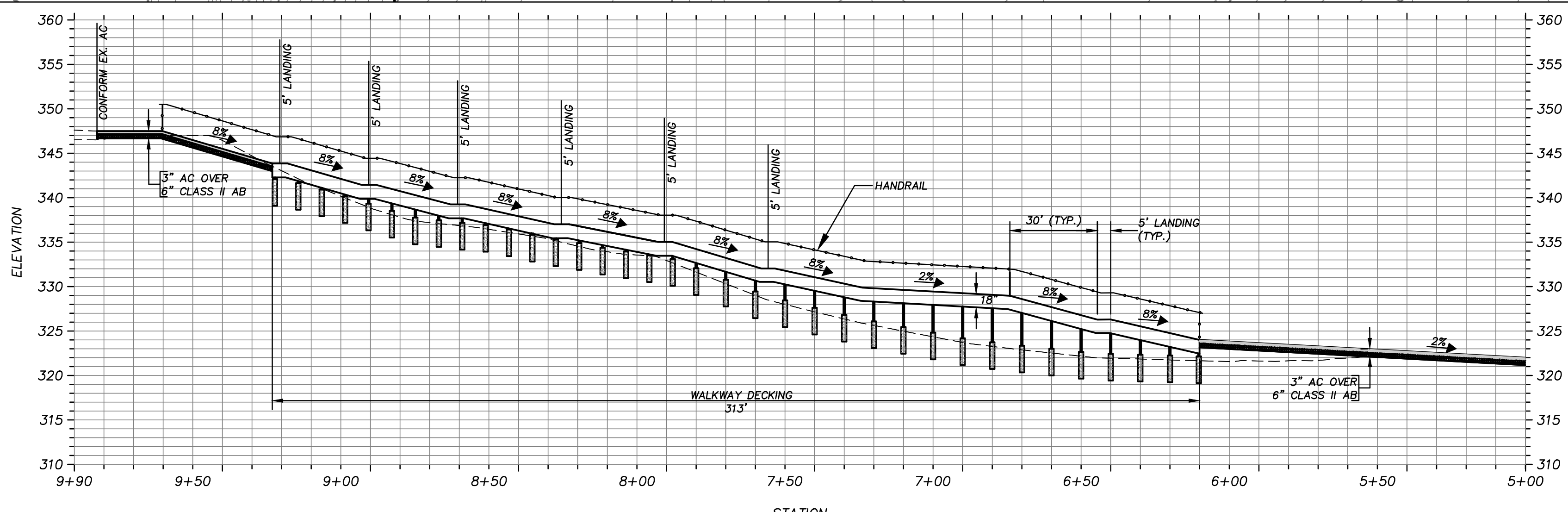
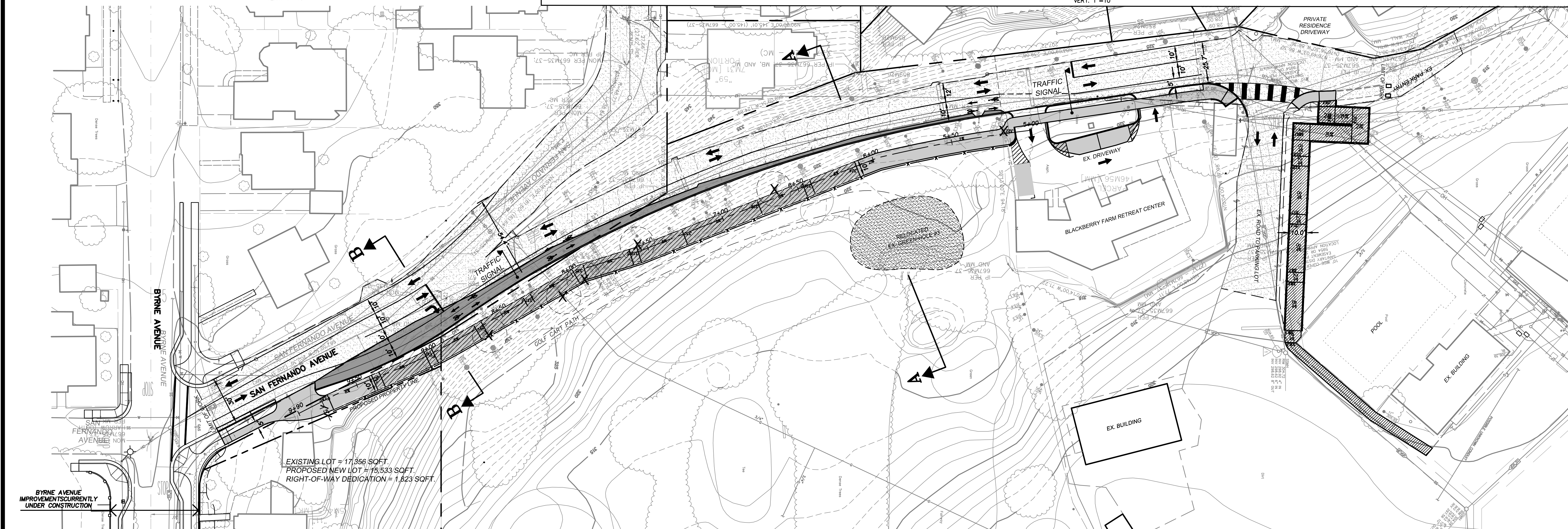

**PROPOSED PEDESTRIAN PATHWAY PROFILE**  
SCALE: HORIZ: 1"=30'  
VERT: 1"=10'

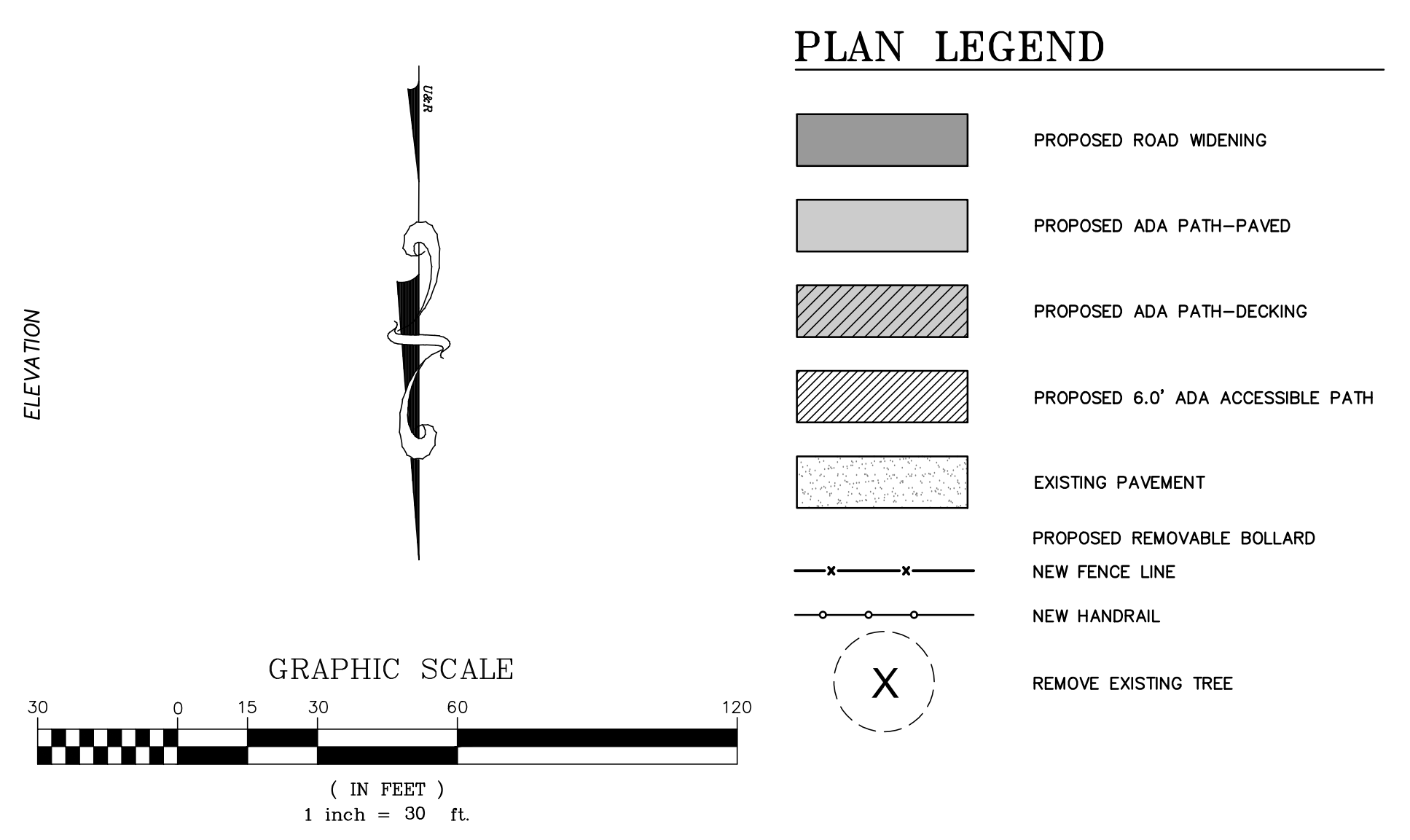

#	DESC.	REVISIONS	DATE

**UNDERWOOD & ROSENBLUM, INC.**  
civil engineers and surveyors  
1839 Oakland Road, Suite A114, San Jose, CA 95131  
(408) 455-1222  
www.usr.com

**BLACKBERRY FARM**  
ACCESS ROAD STUDY  
SAN FERNANDO AVE  
CUPERTINO CALIFORNIA

**ALTERNATIVE D**

Date 2-11-2020  
Scale 1"=30'  
Design By: FR  
Job J19092  
Sheet  
**4**