

# LAWSON BIKE PATH CONCEPTUAL PLANS

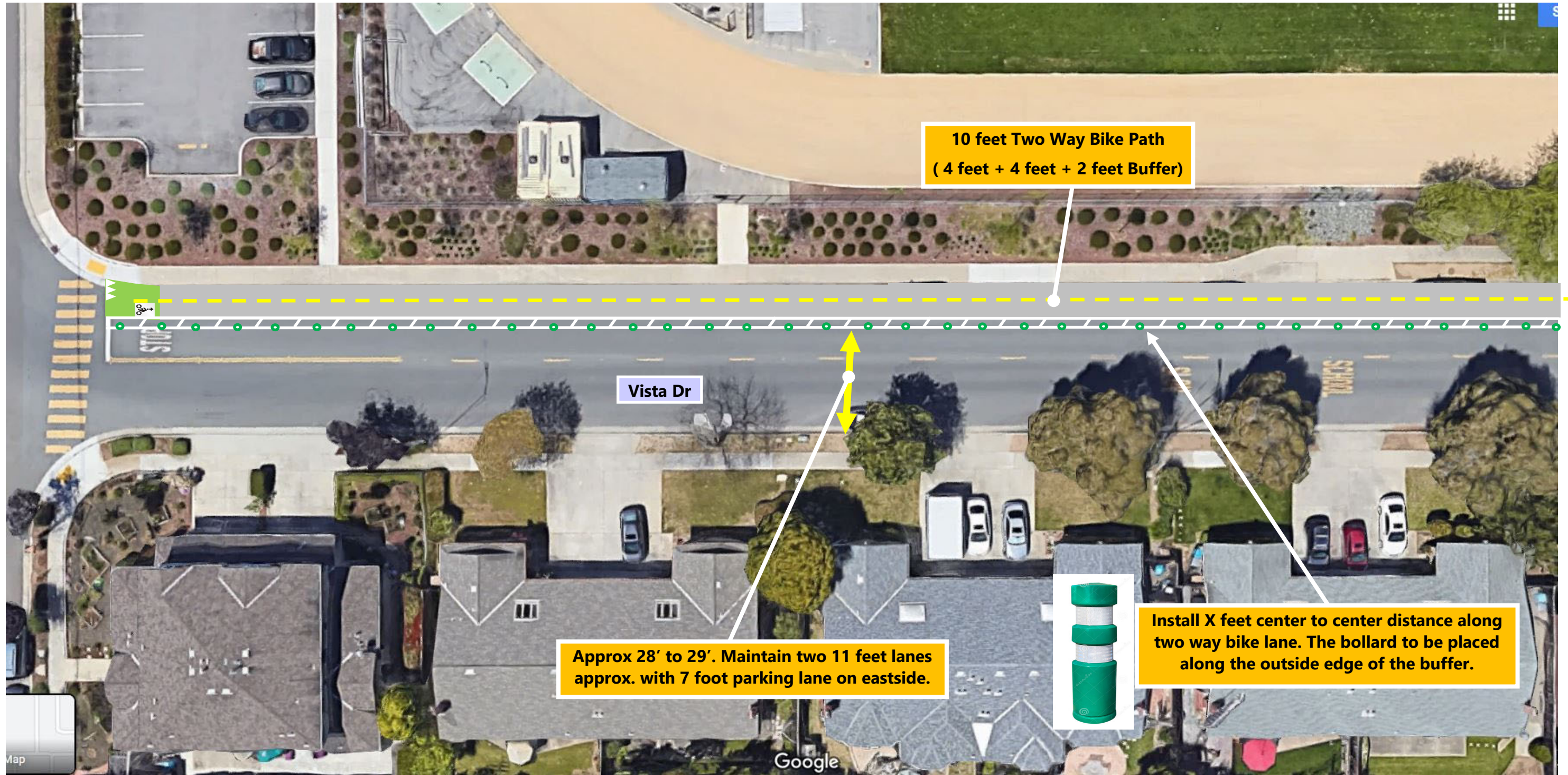

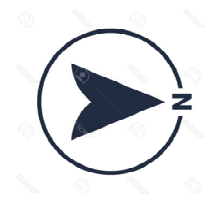

# LAWSON BIKE PATH CONCEPTUAL PLANS





# LAWSON BIKE PATH CONCEPTUAL PLANS

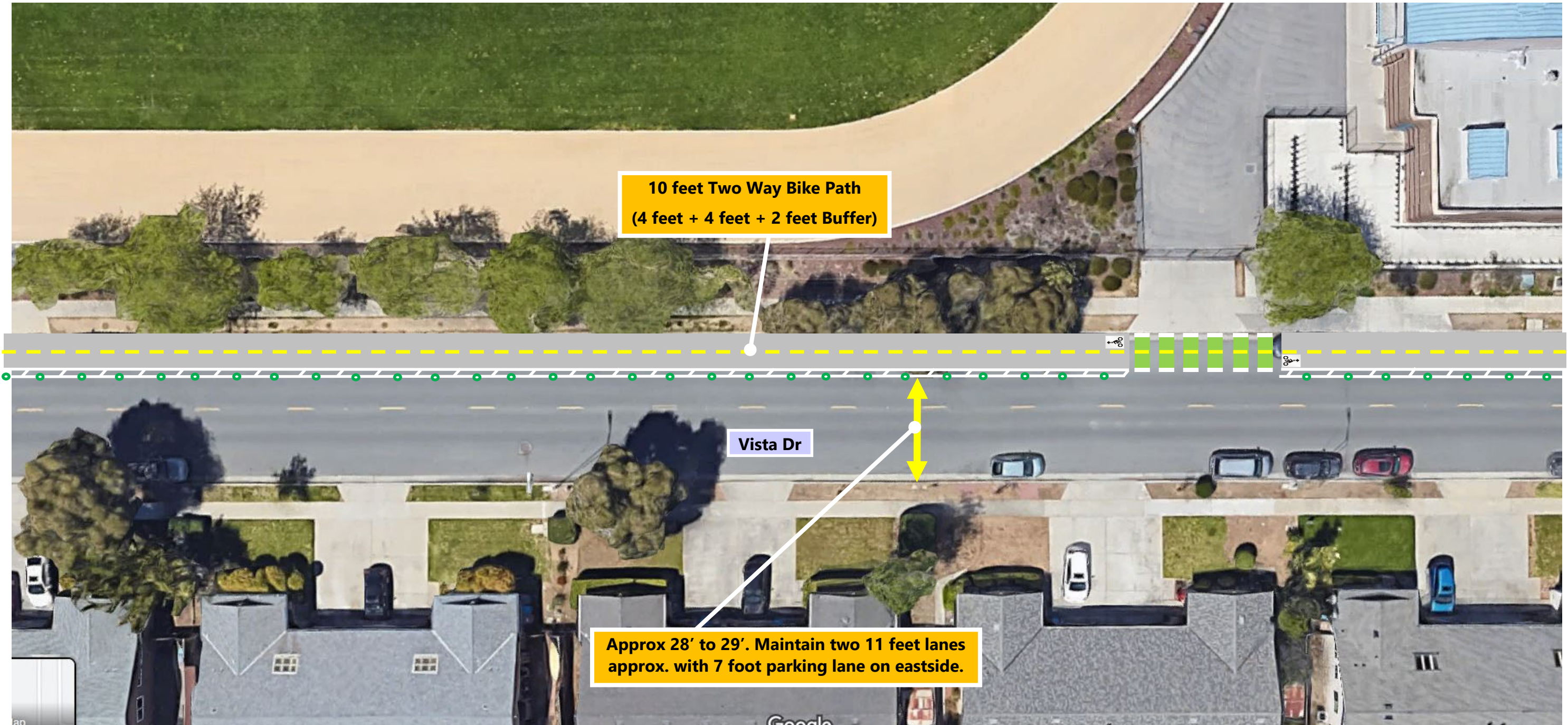

10 feet Two Way Bike Path  
(4 feet + 4 feet + 2 feet Buffer)

Vista Dr

Approx 28' to 29'. Maintain two 11 feet lanes  
approx. with 7 foot parking lane on eastside.



# LAWSON BIKE PATH CONCEPTUAL PLANS

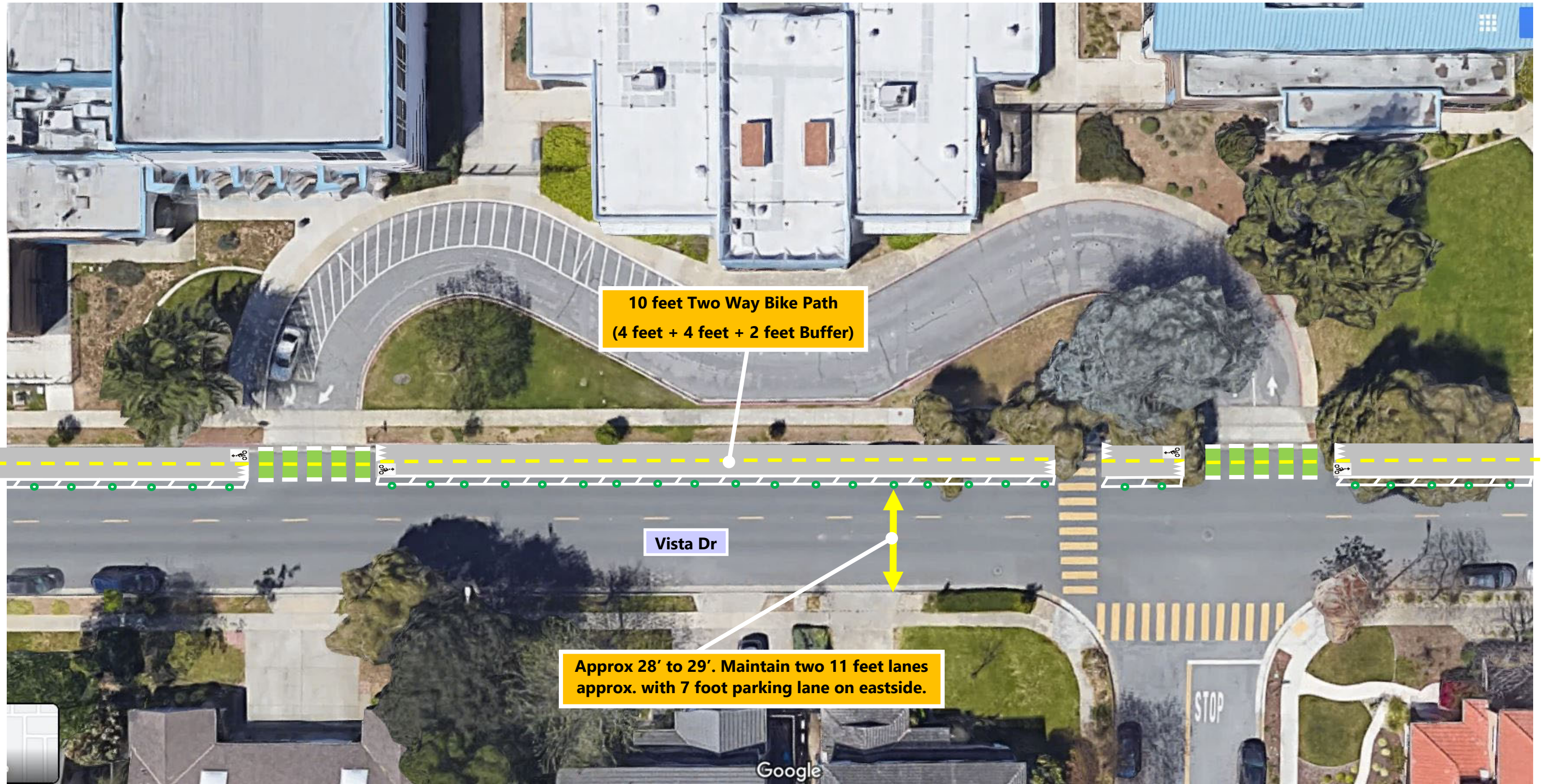
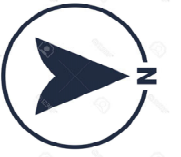



# LAWSON BIKE PATH CONCEPTUAL PLANS

